

Monday Specials At The IRISH LINEN STORE'S Greatest Clearance Sale

Come in Every Day—New Items Will Be Displayed Daily

HERE ARE SOME MONDAY BARGAINS

- Ladies' Kid Gloves—Our entire stock—white and colored. (At this sale these cannot be fitted). On sale Monday at, pair..... \$1.00
- 27-inch White Outing Flannel, Monday, at, yard..... 12 1/2c
- 36-inch Percal, a small lot left, Monday, at, yard..... 15c
- 32-inch Devonshire and Kiddie Cloth, Monday..... 29c
- 27-inch Colored Gingham, small lot, Monday..... 15c

The IRISH LINEN STORE

The Store of Dependable Merchandise
117 N. Brand Blvd. Glendale, Calif.

BUILDING PERMITS FOR MONTH NOW REACH \$142,297

Total So Far Lacks \$1,486
of Equaling Record Made by
January in 1921

(Continued From Page 1)

- A. L. Scott, 5 rooms, 714 E. Garfield street..... 2,200
- F. E. Gile, 4-room residence, 1231 South Maryland avenue..... 2,000
- J. C. Leggett, 4 rooms and garage, 1515 1/2 East Colorado avenue..... 2,000
- Florence B. Swisher, 6 rms. and garage, 336 North Orange street..... 1,500
- Mrs. Sophie St. John, filling station, 740 West Broadway..... 1,400
- Kemper Campbell, alterations, 1402 South Glendale avenue..... 1,000
- Standard Oil Co., filling station, 1523 South Brand boulevard..... 1,000
- W. F. Tower, addition, 239 South Cedar street..... 1,000
- Roy Johnson, 5 rooms, 1129 South San Fernando Road..... 950
- Lillian C. Croff, 3 rooms, 1112 Stanley avenue..... 700
- R. R. Topfitt, 3 rooms, 312 North Isabel street..... 600
- Milton E. Morgan, temporary residence, 1232 Laurel street..... 500
- George F. Daugherty, remodeling, 219 N. Adams St. M. Bobo cabinet shop, 26 West Colorado avenue..... 400
- L. P. Tronster, double garage, 350 West Maple..... 400
- K. O. Kayama, addition, 301 North Howard street..... 300
- Borthick Building, store room, 119 North Brand boulevard..... 300
- Frank Danekin, garage, 123 East Los Feliz road..... 300
- George H. Haley, 3 rooms, 1125 Acacia avenue..... 200
- C. M. Murphy, 2 rooms, 119 East Acacia avenue..... 200
- Ira Whitaker, sleeping porch, 112 West Elk avenue..... 200
- Owen Evans, 3 rooms, 349 West Concord street..... 200
- A. S. Pormor, garage, 732 South Columbus avenue..... 150
- J. E. Rookhold, enlarging back porch, 330 Burchett Mrs. A. Brown, addition, 1231 East Orange Grove D. H. Storey, garage, 641 West Alexander street..... 150
- L. H. Covell, garage, 1930 East Vassar street..... 150
- L. A. Studer, garage, 1326 Highland avenue..... 125
- W. C. Graham, garage, 1552 Fourth St..... 125
- H. L. Redd, 1 room addition, 214 East Garfield avenue..... 125
- W. Goodale, garage, 919 South Glendale avenue..... 100
- Anthony Ambrosini, remodeling, 631 E. Broadway..... 100
- C. E. Bassell, 1 room addition, 333 West Burchett C. W. Bacon, office, 900 South Glendale avenue..... 100
- C. W. Dudley, garage, 206 West Milford street..... 90
- J. B. Vergez, garage, 522 Raleigh street..... 80

Builders' Hardware & Supply Co. SPECIALS

Nails per keg \$4.85

Good Price on High Grade Roofing

633 East Broadway Phone Glendale 2178

Deeds and Mortgages

Deeds and Agreements to Convey
235—Deed, C. W. and Orriett Spiekerman to C. C. and Mabel I. Stoler—Lot 27, block D, Glendale Valley View tract, 9-157 maps.
261—Deed, Edwards & Wildey Co. to Henry A. and Elizabeth Michel—Lot 13, tract 2632, 46-52 maps of Glendale.
262—Deed, Henry A. and Elizabeth Michel to Grace B. Anderson—Same as deed 261.
295—Deed, Henry P. and Mary K. Goodwin to Saul and Sarah Frank—Lot 2 of Cole & Albright Tr. of Glendale, 12-70 maps.
296—Deed, E. and Fannie F. Rumble, Thomas J. and Ruby M. Fambrough to J. A. and Clara Louise Endicott, A. J. and Bertha E. Larson—Lot 1, Cole & Albright's tract, 12-70 maps.
309—Deed, Henry A. and Elizabeth Michel to F. M. and Beulah Parker—Lot 14 of tract 3632, 46-52 maps.
310—Deed, Edwards & Wildey Co. to Henry A. and Elizabeth Michel—Lots 14 and 15 of tract 46-52 maps.
318—Agreement to convey, Chas. Wheeler Chase and Fannie F. Chase to Charles A. Litchfield—A portion of land in the Ro San Rafael, \$11,000.
Fannie F. and Charles Wheeler Chase—Consent to sd agreement and sale.
319—Deed, Johanna Ramharter to John and Mary L. Madden—Lot 11, block 7 of Livingston tract, "Sh 3 of Glendale 20-108 maps.
324—Deed, Alexander H. and Regina Hunter, Keziah and Daniel W. Gage and Emily Snyder to T. G. & T. Co.—Part lot E of Hunter property, 13-24 maps, rec. in 3525-198 deeds.
421—Deed, Eugenia Tassano to Robert A. and Delia C. Richards—Lot 18 of Glen Ina tract 12,120 maps.
422—Deed, Mattie E. Wittich to same—Lot same as deed 421.
452—Deed, Abbie R. and Albert F. Webster to Joseph and Mary O'Connor—Lot 29, block C of Glendale Valley View tract, 9-157 maps.
554—Deed, William S. and Onah Caldwell to Isaac A. and Irma Pearson—Lot 37, block O of Glendale Valley View tract, 9-157 maps.
691—Deed, Alexander J. and Hazel G. Pelly to Albert O. and Nettie Kahn—Part lot 148, Grider & Hamilton's Lomita Park of Glendale 31 77—Deed, Rodney E. and Helen Kerr Baxter to Abbie M. and Frank Kerr—Part lot 34, tract 726, 15-186 maps.
Mortgages and Trust Deeds
220—Mortgage, The Tuesday Afternoon Club of Glendale to Glendale State bank—Lots 49, 50, 51, Glendale Park tract, 10-157 maps, 3 years, 7 per cent, \$9000.
236—Mortgage, C. C. and Mabel I. Stoler to L. A. Trust & Savings bank—Same as deed 235, 3 years, 7 per cent, \$2500.
263—Mortgage, Henry A. and Elizabeth Michel to L. A. Trust & Savings bank—Same as deed 261, 3 years, 7 per cent, \$2000.
264—Trust deed, Grace B. Ar-

person to T. G. & T. Co., trustee for Henry A. and Elizabeth Michel—Same as in deed 261, Instal. 8 per cent, \$3000.
297—Trust deed, J. A. and Clara Louise Endicott, A. J. and Bertha E. Larson to L. A. Trust & Savings bank, trustee for E. Rumble—Same as deed 296, Instal. 7 per cent, \$2,500.
311—Mortgage, Henry A. and Elizabeth Michel to L. A. Trust & Savings bank—Lot 14, tract 3632, 46-52 maps, 3 years, 7 per cent, \$2000.
312—Trust deed, F. M. and Beulah Parker to T. G. & T. Co., trustee for Henry A. and Elizabeth Michel—Same as in 311, Instal. 7 per cent, \$2500.
320—Trust deed, John and Mary L. Madden to L. A. Trust & Savings bank, trustee for Johanna Ramharter—Same as in deed 319, Instal. 7 per cent, \$1000.
335—Mortgage, Anna Talie Esternaux to Security Trust & Savings bank—Lot 4 of Gillespie Tr. 13-23 maps, 1-4-24, 7 per cent, \$1500.
423—Trust deed, Robert A. and Delia C. Richards to L. A. Trust & Savings bank, trustee for Antonio and Eugenia Tassano—Property same as deed 422, Instal. 7 per cent, \$2400.
553—Trust deed, Joseph and Mary O'Connor to T. G. & T. Co. trustee for Abbie R. Webster—Lot same as deed 552, Instal. 1 per cent, \$2300.
576—Mortgage, Oscar E. and Ida N. Von Oven to William L. Beals—Part lots 30 and 32 of Riverdale Hts. 4-1 maps, 3 years, 7 per cent, \$2250.
692—Trust deed, Albert O. and Nellie Kaim to L. A. Tr. & Sav. Bk. trustee for Alexander J. and Hazel G. Pelly—Same as deed 691, Instal. 8 per cent, \$2725.
758—Trust Deed, Jeannette P. and Charles E. Robinson to T. G. & T. Co., trustee for R. F. Kitterman, lot 3, tr. 1374 13-100 maps, 90 days, 7 per cent, \$4500.
Miscellaneous
219—Decree, In matter of petn. of Tuesday Afternoon Club of Glendale for per. to mortgage real prop., lots 49, 50, 51, Glendale Park tr., Glendale 10-157 maps.
What is believed to be the largest volcanic crater in the world was recently discovered in Iceland by two Swedish scientists, who were exploring there. This tremendous crater contained hot water and was no less than eight kilometers long and five kilometers wide. It was surrounded by hot springs.
Belgium has been the scene of more important battles than any other country in the world.
Of the \$32,000,000 expended for a first-class battleship, \$21,000,000 is for machinery.
It's awfully hard for a little woman to impress people with her dignity.
When finally fame does come to the average man it has to rest on his monument.

SAVE Saturday Evening January 21st

This Is Not a Show

Telephone Estimates Furnished
Glendale 2199-R on Application
Expert Title Work of Every Description
Glendale Tile & Mantel Co.
FLOORS, WALLS, MANTELS,
TILE SINKS, BATH TUBS—
MOSAIC MARBLE—
JOSEPH FORTUNATO,
Manager
534 No. Isabel St., GLENDALE



Glendale 810 217 E. Broadway

G. F. Laude SIGNS That Talk

312 East Broadway, Phone Glen. 180

Humphrey Automatic Gas Water Heaters on display in all leading plumbing shops in Glendale. You can trade your old tank heaters and boilers in for the Guaranteed Humphrey. For further information phone Glendale 1240. W. M. Clark, the Plumber, 618 East Broadway.

A. J. Thielen
SHEET METAL WORKS
Sheet Metal Work of All Kinds
Special Attention Given to
Jobbing and Repairs
Phone Glendale 2308
1418 S. San Fernando Road, Glendale

DEMON NICOTINE SLAYS

PARIS—"Three drops of nicotine will kill a dog. Five or six drops will kill a horse," Dr. Roeland, a Paris municipal councillor and well-known veterinarian, has announced. The doctor's crusade against smoking in crowded rooms where a number of people must work was questioned.
We are firm believers in healthy sports, but hay pitchers are more necessary than baseball pitchers.

Two Story Brick Building on Brand Blvd. Given Away FREE

Owner must raise \$25,000 cash to protect other interests. Will sacrifice

One of the Finest Locations on Brand Blvd. 100 Foot Frontage

Between Broadway and Wilson Avenue, will be sold at value per front foot of vacant ground. The building, which is well rented and insured for \$30,000, will be thrown in with the bargain free of any charge whatsoever to you.

The rentals alone will pay out in seven years.

For particulars see



142 S. Brand. Glendale 1065

Gordon L. Freeman, Inc

Suite 320 C. C. Chapman Building
756 S. Broadway, Los Angeles. Pico 1922

No Matter What It Is, There Is Sure to Be Cure For It

A. W. Mayne of the Gateway Automotive Works, 327 West Los Feliz road, tells the following story which fits in well with selling Titan storage batteries:
"Bill," said the doctor, "you have pschydermatous epithelium."
"Never mind what I have, doc; fix me up."
And so it goes with motorists who visit the Titan service station. Doesn't matter what they have, they are "fixed up right."
E. W. Kingsley of the Day and Night Garage, 217 East Broadway, also has the Titan Agency in Glendale and is enthusiastic over the opportunity which enables his shop to give practically all kinds of service to the motorists.

Unemployment is one of the greatest factors in bringing about diseases of the mind.

According to Archibald Little, monks constitute one-third of the total male population of Tibet.

Local Men Indicted By Federal Jury in Booze Ring Inquiry

The old saying that "the government never forgets" is borne out in the announcement of the federal grand jury's indictment of "Chuck" Wilson, Paul Hirschler, W. Y. Kynce, Ed Roberts, Boyd Dennis and Guy Wells in connection with the activities of an alleged booze ring here last summer.
Ernest Thede, who gave officers damaging information against his companions, is the only one going free. It is understood that several of the indicted men have left these parts. Incidentally, these indictments were the last important acts of the 1921 jury.

DIVORCES COME VERY HIGH
LOS ANGELES—Alimony allowances averaging \$115,500 a month, or \$1,387,089 a year, are made in the Los Angeles divorce courts, according to an estimate made by Judge Summerfield, who handles about one-half the domestic relations causes in the local courts.

PLANS TO COMBINE MUSIC PROJECTS ARE PROPOSED

Memory Contest, Campaign to Secure Records May Be Taken Up Together

Plans are being worked out whereby the proposed music memory contest, which is to begin January 25 under the direction of Mrs. Dora Gibson and extend over a period of one month, and the state-wide campaign for phonograph records for use in the rural schools, may be combined, according to Mrs. Mattison B. Jones, president of the Glendale Music club.
During the music memory contest, account of which appeared in a recent issue of The Glendale Evening News, it is planned to have forty records played at the schools, music stores and possibly the theatres, ten to be played each week. It will be necessary that the committee in charge of the contest secure the proper records for this use, and it is hoped that they will be donated, to be used later as a part of the circulating library of records for use in the rural schools.
The following are the records which will be used during the contest:

- First Week**
"Largo" (Handel), "Hallelujah Chorus" (Handel), "Morning" from "Peer Gynt" (Greig), "Triumphal March" from "Aida" (Verdi), "Drink to Me Only With Thine Eyes" (Old English), "Spring Song" (Mendelssohn), "Minuet Waltz" (Chopin), "Menuet" (Paderewski), "Intermezzo" from "Cavalleria Rusticana" (Mascagni), "Marche Militaire" (Schubert).
- Second Week**
"Pilgrim's Chorus from Tannhauser" (Wagner), "Sextette from Lucia" (Donizetti), "Gavotte from Mignon" (Thomas), "Hark! Hark! the Lark!" (Schubert), "Surprise Symphony" (Haydn), Overture to "William Tell" finale (Rossini), "From the Land of Sky-Blue Water" (Cadman), "Humoresque" (Dvorak), "Rosary" (Nevin), "Wedding March" (Mendelssohn).
- Third Week**
"To a Water Lily" (MacDowell), "Toreador's Song from Carmen" (Bizet), "Overture to Midsummer Night's Dream" (Mendelssohn), "Fifth Symphony" Andante, (Beethoven), "Carry Me Back to Old Virginia" (Negro), "Bridal Chorus from Lohengrin" (Wagner), "Melody in F" (Rubenstein), "Military Polonaise" (Chopin), "Narcissus" (Nevin), "Pomp and Circumstance" (Elgar).
- Fourth Week**
"Traumerer" (Schumann), "March Slave" (Tchaikowsky), "Liebestraum" (Liszt), "Serenade" (Schubert), "To a Wild Rose" (MacDowell), "The Swan" (Saint-Saens), "Old Refrain" (Kreiser), "Souvenir" (Drdla), "New World Symphony," Largo, (Dvorak), "Blue Danube Waltz" (Strauss).

Eye Transfers From Animal to Human Possible

LONDON—A step further has been taken in the science of transplanting the eye from one living thing to another blind one.
Dr. Theodor Koppanyi, a young Vienna scientist who has already grafted eyes on blind fish, frogs and cats, has now achieved a higher success. This time the animal is a rabbit.
A correspondent was introduced to Dr. W. Kolmer, an equally famous scientist, who is aiding Dr. Koppanyi and the two men showed him all their collection of animals.
A rabbit was brought from a hutch and Dr. Koppanyi explained that two weeks ago it was blind. He had grafted the eyes of another rabbit on it, and he claimed that the experiment was entirely successful.
The rabbit showed every sign that it could see perfectly, recoiling from a stick placed near its head and averting its head when a powerful light was directed straight at it.
The two professors are now turning their attention to monkeys, and, if they achieve success, they will then come to the crucial test—the human experiment.
Dr. Koppanyi believed that monkey's eyes could be grafted on human beings.
When he is able to collect sufficient funds monkeys will be bought and the experiments will be carried out on them. So far the doctor has only one monkey, the gift of a man in Vienna.
Dr. Koppanyi was asked whence he would get human eyes with which to supply blind men and women.
The correspondent was shown a letter from an English woman living in Jersey who offers one of her eyes as a gift to a man blinded in the war. She signed herself "V. A. D."
Two other offers have been made, one from a Cuban and one from a Hungarian, who is willing to sell one of his eyes.
Pathetic letters from blind persons all over the world are coming to Dr. Koppanyi, and a blind American offers \$200,000 as the price of new eyes.
All the hothouse grapes in the world can't compare with a purple cluster picked in your own arbor.

Dahlia Heights Eagle Rock

Get in on the ground floor. Make your selection before prices advance, and before the choicest lots are taken.
Buyers at present prices are sure of handsome profits.
Car will come for you to inspect property.
Beautiful lots in new subdivision, magnificent view, delightful surroundings; street work, sidewalk, curbs, gas and water included. Five-cent fare by book and free phone to L. A. Phone Glendale 276-M and car will call for you.

Bevis & Hazlett
125 S. Castle Ave., Eagle Rock
470 Riverdale Drive, Glendale
Eagle Rock agency for
AETNA FIRE INS. CO.
HOME FIRE INS. CO.

**GOING FAST—SIXTH UNIT AT
Fairview**
LARGE LOTS AS LOW AS
\$50350
\$50.35 Cash \$15 Month

Beautiful level lots in a fine location, close to transportation, where a great development is taking place.

Two-thirds of the lots in the Sixth Unit are already sold. Come out today. Bring \$50 and get a lot.

Reasonable restrictions; water, gas, electricity and street work. Temporary homes permitted.

Drive out West Broadway and San Fernando Road to Vine Avenue (opposite F. L. Menclay Window Shade Factory), then one block to right to tract office at Vine Avenue and Fourth Street, or phone and we will call and take you out to the tract. The Tract Agent is on the ground every day.

Hamlin & Hepburn

SUBDIVIDERS
426 Title Insurance Bldg., Los Angeles, Calif.
Phone 66807

After 6 p. m. Mr. E. D. Hamlin's residence is 637 North Maryland. Phone 2304-W
Mr. D. W. Hepburn, 635 North Howard St. Phone 1099-J

ROBINSON BROS. TRANSFER
and
FIRE-PROOF STORAGE CO.
Phone Glendale 428 Night Phone 1023-J
301-306 S. BRAND BOULEVARD, GLENDALE
PACKING MOVING VANS SHIPPING

R. E. OLIN
PUBLIC ACCOUNTANT—AUDITOR—INCOME TAX SERVICE
Simplified Accounting Systems—Investigations—Financial Statements
Books Kept For Small Concerns
Room 1, Citizens' Building 150 South Brand Blvd.

GLENDALE COMMERCIAL SCHOOL
COMPLETE BOOKKEEPING, SHORTHAND, SECRETARIAL,
CLERICAL AND SPECIAL COURSES.
Enter at any time. Individual Instruction. 224 S. Brand Blvd.
Phone Glendale 85.

PROFESSIONAL CARDS

WHY BE SICK? Adjustments remove the cause of Dis-ease. Albert Vack, D. C. Ph. C. CHIROPRACTOR

HEWEN & POOL Chiropractors 209 1/2 S. Brand Blvd., Glendale

WE ARE HELPING OTHERS WHY NOT YOU? EBLE & EBLE Chiropractors

J. K. GILKERSON CHIROPRACTOR CITY OFFICE 1117 VAN NUYS BLDG.

DR. J. ANDERSON Physician and Surgeon EYE, EAR, NOSE AND THROAT

F. M. Collier, M. D. Eye, Ear, Nose and Throat Glasses Fitted

R. A. Ramey ATTORNEY AND NOTARY Will attend to any legal matters.

DR. MARLENEE Optometrist - Optician RELIABILITY, QUALITY, SERVICE

DR. PAUL D. FRIDD DENTIST Office Hours 9 a. m. to 5 p. m.

DR. J. P. LUCCOCK DENTIST Hours: 9 to 12 and 1 to 5

Dr. Frank N. Arnold DENTIST Flower Block, over Glendale Savings Bank

DR. J. J. OTEY KIDNEY, 1905 Dr. C. J. Morris, Dr. Geo. L. Hampton

HANNAH LUELLA HUKILL, M. D. PHYSICIAN AND CHIROPRACTOR

DR. BION S. WARNER Osteopathic Physician L. A. Trust & Savings Bank Bldg.

Marie A. Michel, M. D. WOMEN AND CHILDREN GIVEN SPECIAL ATTENTION

ANDREW J. CRONISE OPTOMETRIST and OPTICIAN Evenings by Appointment

MOVED! to 110 S. MARYLAND WMA REEFLEER CYCLE CO.

BAINES SHOE SHOP 312 E. Broadway Phone Glen. 180; Opp. Fire House

COX and SAM Ford Repairing 110 N. Louise Glen. 186

FIRE INSURANCE!

Nine A-1 Good Companies Independent—Lowest Rates Also Auto Insurance, Compensation Insurance, Earthquake and Burglar Insurance

H. L. MILLER CO. 109 S. Brand, Glendale, 853

Rexall Milk of Magnesia Antacid and Laxative

Spohr's Drug Store Glendale 156

MILLINERY Special Reduction On Velvet Hats Miss Hoiseth

Piano Tuning Expert Work Only Phone Glendale 2329

BEDELL SHOP FURRIER 1125 North Louise St. Phone 429-J

LOIS CURTISS TEACHER OF VOICE (Lamperti Method) Assistant of Edgar F. Vance

PIANO TUNING AND ADJUSTING Also Refinishing Free estimates. Satisfaction guaranteed.

Glendale Music Co. SALMACIA BROS. 109 N. Brand Blvd. Glendale 99

Morgan Bros.' Transfer Formerly Jesse's Express Glendale 75 117 E. Broadway

STP - Delaying repairs on the most essential part of your home - The Plumbing - and call Glendale 885

The Investor and the Income Tax A 61-page book devoted exclusively to the income tax problems confronting the investor or trader in stocks and bonds.

McCall, Riley & Co. Members Consolidated Stock Exchange of New York 20 Broad St. New York

Locals and Personals

Mrs. Charlotte Brackett of 608 South Adams street was guest of friends at Santa Monica yesterday.

The regular meeting of the Glen Eyrie Social club will be held next Wednesday at the home of Mrs. G. E. Tennant, 317 East Elk avenue.

Mr. and Mrs. J. S. Bailey of North Highland avenue will spend the week-end as the guests of Mrs. Bailey's sister, Mrs. Morris Beckstead of Owensmouth.

Mrs. C. A. Clough of 120 South Jackson street has returned from Visalia, where she enjoyed a very pleasant visit with her son, Beverly Clough.

Mr. and Mrs. Grover F. Adams and daughter of 417 West Maple avenue enjoyed a trip to Mt. Baldy recently.

Isabel Tousey, sophomore, and Dale Wood, senior, have been chosen to represent Glendale Union high school in debate January 27 at Long Beach.

Mrs. H. T. Scott of Hamilton, Kan., is spending the winter in southern California, dividing her time between visiting Mrs. A. S. Chase of 400 Riverdale Drive and W. F. Gates of Los Angeles, both of whom are her cousins.

Mrs. Ray Galvin of 1344 North Columbus avenue, accompanied by Mrs. A. Emos, Mrs. C. W. Walker, Mrs. Baker and daughters Effie and Hazel, motored to San Bernardino Thursday.

Mr. and Mrs. Joseph Griffin of 205 West Acacia avenue have been ill at their home with a touch of influenza.

Mr. and Mrs. J. W. West of 1333 Valley View road, entertained very pleasantly Friday night for their daughter, Janet.

Mr. and Mrs. R. A. Puffer of 463 West Vine street entertained with a dinner party Wednesday night in celebration of their second wedding anniversary.

Mr. and Mrs. Fred Walton and Mrs. Anita K. Anderson entertained with a dinner party last night at the home of Mrs. Anderson, 454 West Maple avenue, in honor of Miss Lenora Williams, who leaves Tuesday morning for Cleveland, Ohio.

A talk on the origin and art of playing a saxophone followed by a practical demonstration by William Bode, manager of the instrument department of the Glendale Music company.

Miss Alma Geiger of Glendale, pianist, who recently appeared with Constance Balfour and Earl Mansfield Bright in a program before the members of the Tuesday Afternoon club, is to have a stellar role in the presentation of the melodrama, "Hiawatha" by the Cadman Trio at the Ocean Park Auditorium on January 17.

The following are requests for transfer of light and water service are on file at the public service department in the city hall: T. Sherwin, 615 South Louise street; H. E. DeCamp, 417 Palm drive, 538 North Jackson street; F. J. Gibbons, 1124 Viola street, 425 West Stocker street; A. S. Mason, 1531 South San Fernando road to Los Angeles; R. W. Gillespie, 616 Vine street to Burbank; Mrs. Lulu Kynce, 1524 South San Fernando road, 360 Ivy street; H. Christianson, 428 South Verdugo road to Eagle Rock.

The following are requests for installation of meters: O. Caldwell, 429 West Hawthorne street; C. T. Brown, 314 West Hawthorne street; Standard Oil company, 1523 South Brand boulevard.

The following with service: Endicott & Larson, 144-A South Brand boulevard; Ladies' Toggery Shop, 125 South Brand boulevard; R. J. Smith, 441 West Doran street; R. E. DeCamp, 538 North Jackson street; L. J. Finegan, 1295 South Maryland avenue; J. B. Berger, 522 Raleigh street; H. S. Smith, 515 West Lexington.

The best mile of road in the world will be constructed on the Lincoln Highway between Dyer and Schererville in Lake county, Indiana. It is believed that this mile of perfect road will stimulate interest in highway improvement, especially in the promotion of an ocean-to-ocean roadway, embodying the highest ideals of American highway construction.

A pack of dogs which have assumed the savagery of wolves is being exterminated near a famous cattle and sheep breeding farm near Lexington, Kentucky. The dogs have terrorized people and attacked an employe of the farm, who only saved himself by firing on the ferocious beasts.

Locals and Personals

Miss Helen Donley of 215 South Central avenue is spending the week-end in Long Beach.

W. E. Purcell of Highland arrived at the Glendale Research Hospital last night for an operation this morning.

Mrs. A. E. Waterman and Mrs. Elizabeth Gilbert of New York City are visiting Mrs. Jane E. Gilbert of 102 W. California street.

Robert Solomon of 212 West California street and brother George Solomon of Hollywood have returned from a three days' hunting trip to Lake Elsinore.

Harry R. Schenck of 1143 East Elk avenue, left Friday on a business trip to Sacramento. He was accompanied by George Hall, Jr., of Romaine street, Hollywood.

George Edwards Hall playwright, of Hollywood, who was at the Glendale Research Hospital during his recent illness, has gone to Tulunga for a few weeks rest and change.

Mrs. Ruby Smart of 110 Olive street, who has been confined to her bed for the past five weeks, is gradually recovering and hopes soon to be able to be up and around.

Miss Gladys Sharpe of 705 South Glendale avenue, will be the guest of Miss Eva Mohr of Covina over this week-end. They will attend the opera in Los Angeles Saturday night.

Mrs. C. H. Justice of 326 East Colorado street entertained with a luncheon party Thursday in celebration of the birthday anniversary of her aunt, Mrs. D. M. Doudna. Those present included Mrs. Doudna, Mrs. W. W. Stofft, Mrs. Eva Hutton, Miss Clara Hutton, Mrs. Mary Shropshire and Mrs. Justice.

Mrs. John F. Stark of Nashua, New Hampshire, who is spending the winter at Hotel Green, Pasadena, entertained a party of Glendale friends in the ballroom last night. Those present included Mr. and Mrs. Robert T. Philip, Mr. and Mrs. Ray Bartlett, Mrs. Lillian E. Dow, Mr. and Mrs. P. E. Allen and Mr. and Mrs. C. F. Parker.

Mr. and Mrs. C. O. Smith of 312 North Kenwood street will entertain with a dinner party tonight in celebration of the birthday anniversaries of their daughter Bonnie and also of Mr. Smith's sister, Mrs. Nora Hare. Covers will be laid for twelve. One of the features of the dinner will be a large birthday cake, covered with pink roses and candles.

A delightful musicale was given Tuesday night at the home of Mrs. Jessie Stewart, 807 South Brand boulevard, by the noted author and pianist, Frances Grierson, to a group of more than twenty guests from Los Angeles, Pasadena, and vicinity. Mr. Grierson plays thousands of compositions and has spent many years in Europe. He is contemplating conducting classes in psychology and kindred subjects in Glendale in the near future.

CHICAGO—Chicago's astounding 1921 divorce record—approximately 8000 divorces granted during the year—does not surprise Gustave ("Gus") Wedemier, circuit court divorce clerk, who has listened to more divorce cases than any man in Chicago.

"Big year," said Gus. "Certainly. But why not? We still have red-blooded people, haven't we? We always have lots of divorcees, and I think it will always be so. But after all, there are thousands of happy families. The percentage of divorcees is really small."

Judge Charles A. McDonald, Superior Court Jurist, said it was the same old story all year—drunkenness, cruelty, desertion and infidelity.

The war, the Eighteenth Amendment, the depression in business all helped," he said. "Nothing seems to act as a check. Same old story told in the same old way."

Deaths and Funerals CLAIR J. CRANE Numerous friends in Glendale today will be grieved to learn of the death of Clair J. Crane at 12:40 o'clock this morning, Saturday, January 14, 1922 at his home, 543 South Lorena street, Los Angeles.

He was born in Inlay, Michigan, March 28, 1888 and was 33 years of age. After the death of his mother, the family moved to California fifteen years ago.

Unusual artistic ability enabled Mr. Crane to develop into an expert manufacturing jeweler. Upon leaving Glendale, he followed this vocation in Los Angeles.

Mr. Crane is survived by his wife, Mrs. Margaret Crane; his father, William H. Crane; his foster mother, Mrs. E. A. Morse; two brothers, Harold A. Crane of Pasadena and Morris E. Crane of Big Bear Lake; and one sister, Mrs. E. D. Brooks of San Diego.

Some people seem to think they are so far above the rest of us that it positively makes them dizzy.

A FURTHER WORD

The mutualization of "The Provident" will be completed by the vote of its policyholders on the 18th inst. The majority will probably be about 1000 to 1.

No company was ever mutualized on a basis so equitable to all concerned.

Every authority on insurance, so far as heard from, approves the action and thinks it can result in nothing but good. Asa S. Wing will continue to be our president and you will notice little or no change in the other officers.

With our extremely low mortality, good interest rate and Quaker management how will any company on earth be able to equal us in low net cost?

W. B. KIRK Glendale Agent Provident Life & Trust Co. of Philadelphia

GRAND OFFICERS OF EASTERN STAR ARE VISITORS HERE

Large Number of Guests at Glen Eyrie Chapter Praise Proficiency of Leaders

Continued from Page 1. whistling solo by Miss Eva Green, and fancy dancing by Cecilia Mae Fisher of Burbank, "The Skating Dance" and "The Dragon Fly Dance," all of the numbers receiving the hearty favor of those present.

The visiting officers and members were then escorted into the banquet room, where supper was served, including chicken patties, ice cream, cake and coffee.

From Out of Town. Visiting members present, other than those from Burbank and Eagle Rock, included those belonging to chapters at the following cities: Mr. and Mrs. W. H. Kertz of Redondo. E. Smith and Mrs. Eva Smith of Hannibal, Mo., Mrs. Nellie Squier of Grand Haven, Mich., O. F. Calkins of Grand Rapids, Mich., Mr. and Mrs. J. H. Smithson of Detroit, Mich., Elsie Macneil, past worthy matron of Onawa, Ia., Mrs. Jennie E. Maenell, past worthy patron of Onawa, Ia., Mr. and Mrs. D. G. Chapman of Pasadena, Mr. and Mrs. J. L. Doherty of Santa Cruz, Mary M. Houseman of Crafton, Pa., Worthy Matron Estella Martin of Van Nuys, Lorraine H. Miller and E. B. Miller of Long Beach, Katherine Hoyer of Chicago, Hattie Dr. Ellis of Denver, Colo., Leah Miller of East Chicago, Alice C. Artz, O. J. Swegles, Mae E. Junger, Jane D. Swegles of Los Angeles, Byron F. Dawson of San Luis Obispo, Clara Plunkett of Hion, N. Y., E. E. Emericks of Bregon, Mo., Carrie M. and W. C. Goodale of Lockport, Ill., Katherine McBoyle of Grangeville, Idaho, and the grand officers and officers and members of the three local chapters, totaling in all about 250.

Deaths and Funerals CLAIR J. CRANE Numerous friends in Glendale today will be grieved to learn of the death of Clair J. Crane at 12:40 o'clock this morning, Saturday, January 14, 1922 at his home, 543 South Lorena street, Los Angeles.

Unusual artistic ability enabled Mr. Crane to develop into an expert manufacturing jeweler. Upon leaving Glendale, he followed this vocation in Los Angeles.

Mr. Crane is survived by his wife, Mrs. Margaret Crane; his father, William H. Crane; his foster mother, Mrs. E. A. Morse; two brothers, Harold A. Crane of Pasadena and Morris E. Crane of Big Bear Lake; and one sister, Mrs. E. D. Brooks of San Diego.

Some people seem to think they are so far above the rest of us that it positively makes them dizzy.

HOPES ARE DIMMED FOR BASKET BALL CHAMPIONSHIP

Locals Go to Monrovia and Are Badly Walloped; Score? Why, It's 42 to 16

Glendale high school's hopes for championship 1922 basketball season were given a severe jolt yesterday afternoon when the locals were overwhelmed by the Monrovia court artists by the top heavy score of 42 to 16.

The game, which was the first of the Central league season, was played on the Monrovia courts before a crowd of several hundred rabid rooters. The Monrovia followers, who have always been known to be keen rivals of Glendale, seemed to get a considerable "kick" out of "rubbing it into" the locals.

At the end of the first half the score stood 20 to 5. Coach Butterfield then sent in four substitutes, who succeeded in making more than twice the number of points totaled by the original team, but they were unable to stop the fast and accurate shots of Bronson, forward, and Shaw, the dusky guard.

Stars Still Shine It will be remembered by the football fans that it was this pair that snatched the championship from Glendale in the game held on Armistice Day.

During their four years of athletics for the green and whites, they have been the stars in everything they went into, and it is they who deserve all the blame for the locals defeat.

Goertz, last year's letter man and star forward, substituted in the second half for Warthman at center, and although in a new position played in his old form, making six out of the total number of points scored. He has been nursing a sprained wrist for the past week, and was unable to start, but was saved for a pinch. The other substitutes who went in were all members of the 120 pound squad, and they played excellent basketball.

The locals were at a big disadvantage, the tilt being staged on an outside court, which was uneven and rough. Practice has been held in the gymnasium, and the Red and Blacks couldn't get used to the new conditions.

Meet Covina Next The next game will be held with Covina, on the home grounds, and this also will be held on an outside court, and Coach Butterfield is planning some strenuous scrimmages on the newly erected outside courts, and it is expected they will be in a better condition to play than they were yesterday.

The lineup: Glendale: McManus and Colburn, forwards; Warthman, center; Cline and Ringstad, guards. Substitutes: Goertz for Warthman, Ageson for McManus, Haig for Colburn, and McIver for Ringstad.

Monrovia: Bronson and Burke, forwards; Gilmore, center; Shaw and Bender, guards.

Jury of Lawyers in 5-Minute Will Verdict

COLUMBUS, Ohio—A jury, made up of twelve local attorneys, decided a will contest here.

When the case involving a contest over the will of the late George W. Bigelow was taken up Common Pleas Judge Daniel Sowers found the regular jurors had left the court house.

The judge ordered his bailiff to impress into service any dozen men he found inside the court house. The bailiff found twelve lawyers in the corridors, though the law exempts them from jury service, they waived their rights and were sworn in.

Deputy Probate Judge Frank E. Powell was the only witness. He identified the will.

The jury then retired. Nearly an hour had expired when the jurors informed the court of their inability to reach a verdict and asked for permission to go to dinner.

When informed they must forego eating until they returned a verdict, the dozen attorneys consumed just five minutes in agreeing that the will is valid.

We Have Them On Sale Sunday

Chocolate Coated Ice Cream Bars 10c

Roberts & Echols Drug Store Phone Glendale 195 102 East Broadway

At Vicksburg, Miss., it was once the practice to fire cannon every morning and evening, with a view of purifying the atmosphere.

CHIROPRACTIC METHODS WILL HELP YOU

They have helped thousands of others when relief seemed impossible. There's a reason. In our adjustments we go to the seat of your trouble—the cause—for results. We remedy each individual case by individual methods.

We succeed where others fail.

EBLE & EBLE CHIROPRACTORS 228 S. Louise St. Phone, Glendale 26-W

CHARM BEGINS WITH THE FACE!

"True, some very talented women 'MAY' overcome the handicaps of poorly kept complexion and hair, by sheer personality.

"But, critical on-lookers will always wonder WHY—when hair and skin do so well, with proper treatment.

"May four of us—graduate operators in Marinello beauty methods—demonstrate time-tested treatments for your most critical service?"

MARINELLO BEAUTY SHOP 123 West Broadway Phone 492-J

Do You Want a Sewer Farm on the City Water Works?

If Not Attend Mass Meeting at the HIGH SCHOOL Monday, Jan. 16th, 7 P.M.

Advertisement

Suit-to-Order
\$42.50
 and UP

Suit-to-Order
\$42.50
 and UP

Paul Rom
The Broadway Tailor
Maker of Correct Dress
202 W. Broadway

HAVE BEAUTIFUL FLOORS
 We wax and polish your floors promptly and efficiently—with our new Electrical Method. All materials furnished. Our charges are low. Try us. Phone tolls paid where work is done. Also old floors refinished. Estimates gladly furnished.
 Phone Colorado 4595
Pasadena Electric Floor Polishing Co.
 804 N. El Molino Ave. Pasadena

WE KNOW HOW TO DO IT
 Glendale Carpet & Mattress Works
 1411 S. San Fernando Road. Mattresses renovated; new ones, any kind; carpets cleaned; upholstering. Glendale 1928.

TRUCKING
 WE MOVE ANYTHING
 Prices Reasonable
HARRY'S TRUCK CO.
 312 E. Broadway—Glendale 140
 C. E. Phillips, Prop.
 Night Phone Glendale 345-R
 Phone Glendale 644

CESSPOOLS
 Promptness and Reliability Count
F. C. Butterfield
 Special Attention to Overflows
 1246 E. California. Glendale 840-3

Jewel Electric Company
 Glendale 508. 200-202 E. Broadway
 Repairing Appliances
 Promptness Accuracy

DIXON
 Sash and Door Co.
 Hundreds of Glendale Home Builders Are Our Satisfied Customers. Let us figure YOUR Sash, Door and Plate Glass Lists.
 314 W. Acacia Ave. Glendale 1178M

D. C. Stevens BUILDER AND CONTRACTOR
 219 1/2 E. Broadway, Glendale
 Estimates Furnished
 Phone Glendale 680-J

LOW BUILDING CO.
 DESIGNERS AND BUILDERS
 Free Plans and Specifications
 The Houses Are Cheap as Frame
 111 N. Glendale Ave. Glendale 226
 R. C. LOW, MGR.

Anderson's Express and Transfer
 Cigar Stand, P. E. Station
 100 North Brand Blvd.
 Phone Glendale 644

VALLEY TRANSFER & TAXI CO.
 Day and Night
 Glen. 2300-J Office 626 E. Bldg.

ROY E. DIEM
 BUILDER AND CONTRACTOR
 Plans and Specifications Furnished
 Estimates Gladly Given
 Glendale 664-M 411 East Lomita

CESSPOOLS
W. E. Hunter
 Phone Glendale 2281-R
 or Glendale 1926
 Office—806 South San Fernando Rd

COMMENT THAT'S ALL

Stop Propagandists! Drunkenness Scores Again Less Apricots, More Homes Conscience Contributions

By Gil A. Cowan

IN THE HISTORY of every city there are municipal questions arising which cause the body politic to be riled, officials censured, then vindicated, re-elected, retired, etc.

Yet, when all is said and done, the harsh statements made in the heat of political excitement look foolish and honestly could not be attributed to people of sound reason.

Not more than three months ago it was boldly announced in Los Angeles that Glendale would have a fourth-class postoffice, no more free carrier service and be little more than nothing. Then it took the combined argument of six wise men to disabuse the minds of many that the petty official giving out such information was dead wrong in view of recent occurrences.

Annexationists undoubtedly will use the sewer system and any other subject they can lay tongue to effectually enough to cause an election, but the rank and file of voters will not be led into any traps.

The sooner Los Angeles learns that Glendale does not want to be a part of that municipality, but has plans of its own in building what will eventually be a representative borough, the more good will be accomplished.

Los Angeles police records show a gain in the number of drunks, a rather appalling fact considering the cost of prohibition enforcement. And in that year the looseness of the lid in the City of the Angels was so marked that even the local prohibition enforcement officer accused the state director of permitting it to be tilted.

Were it possible to sentence moonshiners and bootleggers to be shot at sunrise and give every drunk one year in prison and loss of his citizenship, it might be possible to make this country dry. But, as long as drinking is like winking at the speed law and moonshining is a sportive occupation, why should there not be an increase in drunkenness?

Another apricot orchard is passing, another slice of the Thion tract is becoming residential property and another section of Glendale will soon blossom forth with homes.

The demand for residence lots is so great that Cameron D. Thom of the Glendale Realty company has been forced to throw more of the estate holdings onto the market. It seems as though the tide of population is surging higher than ever before and the owner of vacant property today stands a good opportunity of selling to best advantage.

K. C. Ingram, editor of the Southern Pacific News Bureau, and Fred Q. Tredway, his associate, used to work together in Bakersfield, where the writer of this column was employed. That's the reason we all appreciate the following yarn:

Contributions to the "conscience fund" of the Southern Pacific company ranging in amounts from 3 cents to \$75, during the period from 1907 to 1921, inclusive, amount to \$1,164.67.

The contributions come from both patrons and employees of the company. A Bakersfield, Calif., resident sent in \$1.53 to cover additional amount due the railroad as the result of his 13-year-old boy riding from Fresno to Bakersfield on a half fare ticket. An employe in Los Angeles refunded \$5.13 he received as a result of overcharges on his expense account.

Three one-cent stamps were received from a man who unknowingly rode from Melrose to Havenscourt on the Southern Pacific line. A woman sent \$50 because her conscience troubled her after she had allowed her six-and-one-half-year-old child to ride free from Missoula, Mont., to San Diego, Cal., and return.

From Portland, Ore., 80 cents was contributed by a man who said he had thrown two barrel covers owned by the company into the Marys river. "When I was a boy," wrote a Klamath Falls, Ore., man, "I took a free ride from Gazelle to Montague, Cal. I enclose 20 cents to cover the fare."

A number of men who had stolen rides on freight trains reimbursed the company. Many contributors to the "conscience fund" said they were squaring their accounts with the railroad because they had been converted through the efforts of religious workers.

Stork Is Partial to Kansas City Visits

KANSAS CITY, Mo.—Kansas City can boast a marked increase in babies in 1921. According to the vital statistics bureau, Kansas City's production of babies up until December 1 showed an increase of 296 over the same period in 1920. Figures reveal that there were 6,190 births in the eleven months during 1921.

On the other hand, infant mortality figures showed a decrease. On December 1 last year 709 babies less than a year old had died, whereas this year only 580 had died. Among the 6,190 babies born this year there were only sixty-six pairs of twins, compared to seventy-two in the total births of last year. One lone group of triplets was born during the year and all of the trio of infants died.

The numerous visits of the stork revealed that fond parents have christened many of their children with similar names. The most popular name was Betty for girls. Among the boys William topped the list.

COMMANDER TELLS PLANS OF LEGION FOR NEW YEAR

James F. McBryde Explains Compensation Adjustment Sought for Veterans

(Continued From Page 1)

fought for higher wages and got them.

"If the proposed adjusted compensation act is passed during the next session of Congress, and we have reason to believe that it will, the present plan is to collect a pool from the allotments granted to veterans who feel that they can spare them, thus creating a great rotating fund which shall be loaned by the Legion to needy veterans without interest."

In outlining the plans for the local organization for the coming year Commander McBryde stated that 1922 with Glendale Post "will be a year of co-operation and business administration." The new slogan of the officers is "A doubled membership and new home by January 1, 1923."

Short Talks Are Made
 Following the commander's address a series of short speeches were given by Chalmers Day, first vice commander; Jesse Flower, second commander; Joe Wilson, adjutant; Wilbur Lee, treasurer; and Clarence Edwards, sergeant-at-arms. Past commanders Dru Nicoles and Emil Kiefer responded to requests of the members with short talks.

The various committees as announced by the commander were as follows:

Membership—Don Packer, Richardson D. White and Frederick Butts.

Sick and Relief—Thomas D. Watson, C. B. Guthrie and G. E. Murphy. House—M. Frug, Joe Wilson and Wilbur Lee.

Employment—Dru Nicoles, William H. Reeves and Julius Moniot.

Athletic—Ralph E. Dodsworth, Allen Bullis and Woodruff Bunker.

Social—Chalmers Day, Gordon Clayton and Jim Heiby Mc.

Publicity—Howard McGillis and Dr. G. Kaemmerling.

Legal—Owen C. Emery.

Program—F. C. Weller and A. H. Jones.

Auditing—Gordon Clayton and Harry Francey.

Additional appointments made by Commander McBryde were Henry Prussing, inner guard, and Rev. E. Preston, chaplain.

Supports Constitution
 The post went on record as being "unqualifiedly behind the constitution of the United States in all of its provisions, both in actions and in spirit."

This action was taken following a general discussion by various members regarding laws that are "intentionally and carelessly violated by otherwise law-abiding citizens."

"If we don't happen to like some of the laws of the country the only thing to do is to change the laws," was the opinion voiced by Dwight W. Stephenson regarding the subject.

Dr. G. Kaemmerling, who is in charge of the final annual get-together banquet of the local post, announced that the date for the elaborate affair has been changed from Saturday night, January 21, to Friday night, January 20. The banquet, which is to be held in the new Citizens' building on South Brand boulevard, will consist of a specially selected program of music and speeches will be presented. Mattison B. Jones of this city is to be the principal speaker of the occasion.

Next week's regularly scheduled meeting of the post will be called off in order to stage the banquet, which will begin at 6:45 o'clock sharp.

George W. Sutton of Tennessee Buys Arthur Wells' Home

George W. Sutton, former attorney-general of Tennessee, and who has just arrived in Glendale and is a personal friend of City Attorney Bert P. Woodard, has purchased and will take possession today of the beautiful home at 462 West Burchett street formerly owned by Arthur Wells.

As stated in a recent issue of the Glendale Evening News, Mr. and Mrs. Wells are leaving Glendale for a two years' tour with the Chautauqua circuit. The sale was made through the James W. Pearson real estate agency of North Brand boulevard.

Mr. Pearson also reported the leasing of stores in the new Parker building on Brand boulevard between Wilson and California, of which he is exclusive agent. One of the stores has been rented to Plumb Brothers for a real estate office and another to an automobile tire agency from Long Beach.

Another sale by Mr. Pearson is that of a new Caldwell bungalow at 415 Vine street to his younger brother, Isaac, who is coming to Glendale next week from Oakley, Cal., and expects to make his permanent home here.

Bell Hurst Tract No. 2 Popular With Many Realty Buyers

From Los Angeles, Hollywood and Pasadena purchasers are reported to be buying in Bell Hurst tract No. 2 which is marketed by the Glendale Realty company. These lots are located in the famous Thion apricot orchard which is being improved with all city conveniences. P. C. Brown, sales manager, will be on the tract Sunday to show the sites.

More than 2,000,000 acres in this country were planted with peanuts last year.

Sensation of the New York Show



The new Studebaker models were the centre of attraction at the New York Automobile Show.

There are so many refinements and improvements in these cars and so much has been added in beauty and performance that no adequate description of them can be written.

To get the full impression of the changes in these most popular cars it is necessary to see them—and, better, yet, drive them.

The motoring public is cordially invited to do so.

New Prices Now in Effect

Light-Six Tour., \$1275
 Special-Six Tour., \$1745
 Big-Six Touring, \$2095

Delivered Here—War Tax Paid

PACKER AUTO CO.

245 So. Brand Boulevard

San Fernando Valley Distributors

"A Safe Place to Buy a Used Car"

Houseboat Owners Are Asked to Pay \$25 Tax

ROCHESTER, Pa.—If it isn't one thing it's another, to take the joy out of life, declare owners of houseboats along the Ohio river. Hitched to trees and other things are hundreds of houseboats. Owners bought the craft or build them to avoid the high cost of living and gouging landlords. Houseboats don't cost a whole lot, at least not nearly as much as a house or bungalow, and they are just as comfortable. Once you own one there is no high rent to pay.

Rochester borough needs the money. So, having taxed everything else in sight, a novel idea to raise more money by tax was hit upon. Why not tax the houseboats? Great idea. No quicker said than done. So the Borough Council thought \$25 per year per houseboat would be all right. The boats are not taxed for property value. Better scheme than that. The tax will be for "rental of approximate space." That's a brand new one in tax terms, but it goes, say the Rochester councilmen. Notice was served on the boat owners, but so far they have failed to pay up. The last seen of a few of them they were floating down toward the Gulf of Mexico. The others, who are still anchored at the village wharf, are yet to be heard from. They, too, may "float" along before they pay that \$25 tax.

One of the earliest unions of women workers in America, if not the very first was that organized by the mill girls of Dover, N. H., in 1828.

Size of Warship Is Restricted by Chains

WASHINGTON—The Washington arms conference was not altogether necessary to limit the size of individual battleships, it has just become known. At least two factors have operated to keep the size of warships within certain limits. One of them is the Panama Canal, which, it is generally known, has received considerable attention as to the possibility of its putting a limit on the size of American battleships. The second factor is nothing less than the anchor chain. Up to recently anchor chains and all ground tackle were made of wrought iron, and as the size of all classes of ships increased the strain on the anchor chains grew proportionately, until, in the words of a report on the subject, "it has almost become a question as to whether or not the size of vessels might be limited, or at least materially affected by adhering to the use of wrought iron for ground tackle."

The navy being vitally concerned, experts set to work, and in the past year have made all kinds of experiments endeavoring to develop a more substantial metal. It is said now that cast steel is proving very promising. Use of cast steel, it is said, will prove not only more economical in weight but also in cost.

The origin of Free Masonry, or even the name, cannot be traced with certainty. Visitors to Italy who travel on Sunday have to pay a special tax.

FIGHT HIGH MILLINERY TAX

BERLIN — German women who possess the vote are up in arms against the decision of Chancellor Wirth as Finance Minister that women's hats are luxuries and are to be taxed accordingly. The fact that the Chancellor is a bachelor may have led him into what the women regard as an outrage as well as a blunder.

Lichens are eaten in various parts of the world. In times of famine a species of lichen in Northern Asia serves as food for the Tartar tribes living there. Due to the fact that Chinese swallows make their nests of lichen, the Chinese eat the nests, which have great nutritive value.

WELL, WHO WILL CARE?

HONOLULU, T. H. — A possible shortage of ukuleles, guitars and various souvenirs made of the famous koa (Hawaiian mahogany), is threatened as a result of a recent conflagration in a Honolulu planing mill and lumber yard. The fire destroyed a pile containing 10,000 feet of koa wood, said to be the largest supply of this rare wood on hand in the islands.

The game of draughts is known to have existed long before the time of the ancient Egyptians.

On an average, twelve school houses and two college buildings are burned in America every week.

Exide BATTERIES

You can double the life of the average battery by reasonable attention. Have it filled with distilled water when necessary. Keep the connections tight, etc. Drive in; take advantage of our free battery service.

AUTOELECTRIC SERVICE CO.

113 W. Harvard—Automobile Electricians—Glendale 1918-W
 H. M. PARKER P. A. BLACK

Four Worries You Save When You Get A Titan

WILL THE PLATES BUCKLE? Not a chance. That reinforced diagonal grid is as rigid as the backbone of a West Point cadet.

WILL THE BATTERY FLINCH IN A PINCH? No. Titan is The battery to depend on for frequent starts and night driving. Its overload capacity is due to the greater amount of active material which the diagonal grid can hold.

HOW ABOUT SULPHATION? Titan separators are made of specially processed porous wood. They absorb enough acid to keep the plates wet.

WILL THE BINDING POSTS CORRODE? Not with the Titan Seepage-proof Cover. A patent lock seal prevents seepage and consequent corrosion.

If you do not need a new battery just now, Titan Service will increase the life and power of your present battery. We will test your battery free every two weeks and give it the "drinks" of distilled water it needs to keep it healthy. It doesn't matter what the make.

THE GATEWAY AUTOMOTIVE CO. | **THE DAY AND NIGHT GARAGE**
Los Feliz-San Fernando Rds. | 217 East Broadway

A Visit to Either Service Station Will Convince You That Your Next Battery Should Be a



Fully Guaranteed By

Western Electric Company

Belgian Government Fighting Drug Traffic

LONDON—The Belgian government has decided to employ a corps of women searchers, who will make frequent surprise visits to frontier and outpost stations and subject women passengers in trains coming from Germany to a down-to-the-skin examination.

This decision has been taken because of the ever-increasing abuse of cocaine and heroin in the country. By the law of October, 1919, the importation, production, manufacture

and sale of stupefying drugs of this variety, excepting for medical purposes, is forbidden.

These drugs are manufactured in Germany for the most part and brought into Belgium by young women. With some dresses the task of the custom officers will be very difficult. A dress with extensive paniers, or a crinoline skirt will offer opportunities for concealing large amounts of drugs.

An increase in the abuse of drugs has coincided with anti-gambling and pussyfoot legislation in Belgium.

The group of fapes includes the gibbons, orang-outangs, chimpanzees and gorillas.

Law's Leniency to Blame for Numerous Accidents, Is Claim

Are auto accidents in this county directly traceable to the leniency of the laws governing motor vehicles?

This vital question in motordom has arisen as the result of reports submitted to the Automobile Club of Southern California by various justices who are engaged in trying to sentence autoists to terms in jail and discovering in the process that they are handicapped by the laws.

"The leniency of the law in allowing a motorist caught speeding to have five days of grace before appearing in court, instead of being taken at once to the police station as would be done with a man caught stealing chickens or planting a bomb under the orphanage, is one of the worst features of the present law, according to reports received by the club.

"Speed," strange as it may seem to the reader, is not the "worst boy" in the school of auto accidents. In fact, there are many other causes contributing vitally to the delinquency of the accident records.

It's the little things that count, particularly, according to the judges handing out jail sentences at the present time. Minor offenses of the law cause some of the worst accidents, it is pointed out, and yet the law itself does not provide for jail sentences to be administered in the cases of these more minor offenses. Amend the laws, cry the judges, and help to step accidents.

However, 1922 is going to be a "mean" year for the motoring speedster, and for the minor offender, for throughout southern California the courts of justice have uniformly agreed, according to word sent the automobile club, to hand out sentences which will have the sting of a lash in them.

Modern Ideas Strong With English Women

LONDON—How strong is the modern woman idea in England?

Judging by the frequent attacks published in the British press by elderly social workers, the English girl is completely weaned away from the conventions of the nineteenth century.

The latest attack comes from Mrs. Kendall, who, in a speech at Thres Arts club, told her audience that the modern descendants of Eve are too fond of money and have too much desire to get at the height of their ambitions at 25, whereas, it used to be 40 or thereabouts. They also are anxious to get the best of clothes at an early age, she added—and not too much of them.

An enterprising London newspaper published a symposium of the views of leading actresses on Mrs. Kendall's accusations. The stage women were unanimous in scoffing at her reproaches.

Is ambition a crime? they asked. And their own answer to the rhetorical question was a decided "No!"

FAVORS SEX INSTRUCTION

LONDON—Sex instruction for boys from the age of 9 was advocated at a meeting of the National Council of Public Morals.

Along Auto Row

Visits Local Auto Club

F. B. Ross of Los Angeles, manager of the hotel and garage department of the Southern California Automobile Club, spent Thursday in Glendale with M. B. Towman, manager of the local branch.

Bargains in Used Cars

The used car situation is much better this week, according to Jesse Smith, local Ford agent. He admitted, however, that second hand cars had been somewhat of a drug on the market and that in many cases it had been necessary to sell old cars before customers would buy new ones. Consequently many people have been picking up bargains in used cars.

Business Outlook Excellent

There is no indication of a slump in business, according to Henry M. Kuhn of the E. W. Cizek Service Station, 300 South Brand boulevard. He stated yesterday that the outlook was very promising. In comparing 1922 with 1921 he declared that there seemed to be more money available. He called attention to the fact that last winter people were clutching their pocketbooks and waiting to learn the trend of the market.

Closed Cars Are Popular

Automobile purchasers continue to favor closed cars, according to William A. Tanner of Tanner & Hall, Ltd., 237 South Brand boulevard. He is inclined to believe that one reason for the increasing popularity of coupes and sedans is because the public is becoming educated to the all-year-around utility of these cars. He called attention to the fact that almost two closed cars are being sold now to every open car.

To Have Attractive Sign

Any autoist who fails to locate the Club Garage, 167 East Elk street, in the future will not be very observing, according to Jack St. Clair, its new proprietor. In order that there may be no doubt as to the identity of the establishment, he is having a five-pointed sign constructed to be hung over the door. Besides the name, it will inform those interested that the telephone number of the Club Garage is Glendale 646. "Jack" says "Business is fine and dandy."

Made By Noted Company

One reason the Westinghouse battery has such excellence, according to Ray Fallick of the Westinghouse Service Station, 233 South Brand boulevard, is because it is made by the same company which manufactures the Westinghouse air brake and other railway appliances. On account of the importance of these contrivances in the industrial field, Mr. Fallick does not believe that the organization could afford to produce a poor storage battery. He called attention to the fact that the Westinghouse company has a reputation to uphold instead of a new one to establish.

Warning for Motorists

"Why gamble with death to gain a minute?" inquires a placard prepared by the safety department of the Southern Pacific railroad and now on display at 248 South Brand boulevard in the window of the branch office of the Southern California Automobile Club. "A train at usual speed runs one-quarter of a mile in 18 seconds," declares the poster. "In the first nine months of 1921, seventy-six automobiles stalled on our tracks; 293 tried to turn right and failed; 154 ran or skidded into trains; five ran down crossing flagmen; fifty-five broke down crossing gates; twenty-six persons were killed; 190 were injured. If they had stopped, this would not have happened."

Prices of Paige Reduced

A price drop on all eleven models of the Paige, which range from \$205 to \$895, is announced by E. E. Sawyer at 398 East 4th street, the newly established branch of the Sunset Motor Works of Los Angeles and Hollywood.

The cut was announced several weeks ago in Los Angeles. Mr. Sawyer stated yesterday that it had caused unusual interest both among present and prospective Paige owners.

Mr. Sawyer commented upon the fact that the cut means a reduction from \$2350 to \$2535 on the largest model—or \$815.

The Sunset Motor Works is not only agency for the Paige but the Dort as well and owners of these cars have been dropping in daily to get acquainted with Mr. Sawyer and his assistants.

Take Repairs in Time

Not to put off small automobile repair jobs lest they become big ones, is the advice of H. C. Ferguson of the Standard Garage, 110 South Kenwood street.

While he was lying upon his back on a "rocker" and taking away at the innards of a Ford yesterday afternoon, he commented upon co-ordination between different "organs" of automobiles.

To specify how a small job might become a big one, he called attention to the fact that a chipped driving shaft pinion, which might be repaired for \$7 or \$8, would chip the shaft ring gear and finally cause damage to the differential case, which would cost about \$30 to have fixed.

Mr. Ferguson also remarked that cylinder packing rings should be adjusted immediately that an engine begins to pump oil or else carbon will be generated in the cylinders which will cause them to overheat and scorch.

December Record Month

"We were told that December would be a light month on account of the holidays," remarked H. M. Parker of the Autoelectric Service station, 113 West Harvard street, yesterday afternoon. "But it was the best month since we started in business last March. January is coming on still better."

Mr. Parker expects to attend the convention of Southern California Exide Battery dealers Monday and

FIVE HUNDRED AND NINETY FIVE DOLLARS— Can you conceive of such a low price for such a high class enclosed car?

The Ford Coupe has always been a popular car for the man or woman keeping appointments, whether social, business, or professional, because it is always ready for use and gets there on time with comfort and convenience to its occupants. It is even more popular now at the new price of \$595.00.

Order today for reasonably prompt delivery. Terms if desired.

Authorized Ford Dealers

Walker & Todd, 2569 Stephen Ave.—Boyle 2833.	William L. Hughson Co., Tenth and Olive—Broadway 2965.	HOLLYWOOD Gray Motor Car Co., 1734-1742 Cahuenga—Holly 2649
Anglin & Sand, 2112 Sunset Blvd.—Whish-c 306.	J. A. Vadeau, Central at Stanton—South 2240.	SOUTH HOLLYWOOD Atterbury-Kemper Co., 822 North Western Ave.
Clark & Leonard, 2219 W. Pico—West 6072.	Haulin W. Neracy, Inc., 4267 South Vermont—Phone Vermont 1017.	HUNTINGTON PARK Lloyd L. King, 231 North Pacific Blvd.—South 5774-W.
J. E. Coberly Co., 1918-1922 S. Main—South 241.	Noll Auto Co., 1800 Pasadena Ave.—Lacota 323.	PASADENA William E. Smith, 707 East Colorado—Colorado 30.
W. D. Dunham, 1250-69 W. Seventh—Whish-c 657.	W. I. Tappan Co., 3320 S. Figueroa—South 2831.	SOUTH PASADENA Joseph A. Moore, 801 Fair Oaks Avenue—L. A. 351-370; Pasadena, E. O. 3100.
J. Benj. Faby, 1042 S. Grand—Broadway 1500.	EAGRE ROCK Caddell Motor Co., 128 W. Colorado—Gar. 2707.	
A. L. Fleming, 1817-1823 E. First St.—Boyle 324.	GLENDALE Jesse E. Smith, 115-125 W. Colorado Blvd.—Glendale 432.	
Benj. A. Finch, 540 S. Los Angeles St.—Lacota 353.		
Hubbard Auto Sales Co., 750-777 South Central—Broadway 5968.		

Buy a Reputable Battery Made by a Reputable Manufacturer

—Get dependable performance. Consider the fact that such a concern as Westinghouse could not, for the protection of a half-century-old reputation, make a battery that did not reflect the supremacy Westinghouse achieved in other things—notably the air brake and kindred railway safety appliances.

—In Westinghouse you'll get a battery built by minds long trained and hands especially skilled in battery construction. A battery that is vigorous, powerful, long-lived, resourceful—capable of meeting even the heaviest winter demands.

WESTINGHOUSE Battery Service Station

233-235 South Brand Blvd.

South Glendale Garage

Repairing | Battery Service

Acetylene Welding | Brazing

Carbon Removed By Oxygen

All Work Done By Mechanics Only

Every Job Guaranteed

We Do It Right Or Do It Over Free
Remember the No.: 1416 S. San Fernando Rd.
Hall Bros., Props.

SOUTH GLENDALE GARAGE

Phone Glendale 1570-W for Tow Car

Place Auto Licenses on Machine Correctly

In the rush of getting your state licenses for the new year, Mr. Motorist, don't forget to place them correctly on your car!

This final word of warning, before the big rush begins, was just sent out by the touring bureau of the Automobile Club of Southern California.

Many motorists place their new license plates in an unlawful manner on their cars, and the state department is going to make many arrests for this offense during the coming year, according to advices received by auto club officials.

See that your license plates are not obscured by the bumpers, front or rear, when you place them. Be sure, warns the club, that the tail-light is in such a position that it illuminates the rear plate at night.

Keep your plates clean and avoid driving with them in a smashed or obliterated condition because you will be pinched if you do. Aid in following the mandates of the law will be given you by the club experts when you apply for license applications and receive the plates.

GRAB MISBRANDED VINEGAR

COLUMBUS, Ohio—Officials of the Federal and State Departments of Agriculture are co-operating in a campaign throughout Ohio marked by confiscation of alleged misbranded and adulterated vinegar.

Within a period of about four weeks approximately 500 barrels were seized, including sixty-one barrels taken from one Columbus wholesale grocery concern and thirty-eight from another.

It is claimed that much of this stuff, made by a New York firm, not only is misbranded "elder vinegar," but contains chemicals prohibited by both Federal and Ohio statutes.

Tuesday at the Gamut Club in Los Angeles. Representatives from the factory in Philadelphia are scheduled to participate in the program.

Demand Goodyear Tires

"The demand for Goodyear tires with us is increasing every day," remarked H. C. Plume of the Monarch Auto Supply company, 121 South Brand boulevard, yesterday afternoon, commenting upon the increasing importance of the Goodyear branch plant in Los Angeles.

"There's a reason—a big reason," continued Mr. Plume. "Sixty per cent of the cars sold in the United States come from the factory equipped with Goodyear tires. When the average motorist once starts using Goodyear tires, he never changes. I think that is a fact peculiar to Goodyear tires more than to any other."

"The Goodyear plant continues to spend money for research work, always trying to improve its product. Goodyear tires are now better than ever. They always have been better tires, but they are now even better still. Since the last price drop on November 15, it is now possible to buy Goodyear tires at the price of inferior tires."

"FERG" and "WEB"

SAY

—"Don't put off the small repair jobs. Every part of your car is essential to the whole machine. Each part should do its work perfectly in order to avoid extra strain on some other part. Have the small repair jobs taken care of at once and dodge the BIG repair jobs. Bring your machine here where skilled mechanics will do your work and save you money—because they save you TIME."

Standard Garage

"FORD EXPERTS"

BROADWAY AND KENWOOD

Day and Night Service—Storage

Phone Glen. 880 | Ferguson & Webster Proprietors | Phone Glen. 880

NOTICE License Service FREE To All Chevrolet Car Owners



To Chevrolet Car Owners: Bring your license certificate, fully endorsed, with \$8.80, after January 15 and we will secure your 1922 license for you FREE.

FISH & TARR
Glen. 46 | Authorized Agents | Glen. 46
510 East Broadway, Glendale

Don't wait
for your
ship to
come in

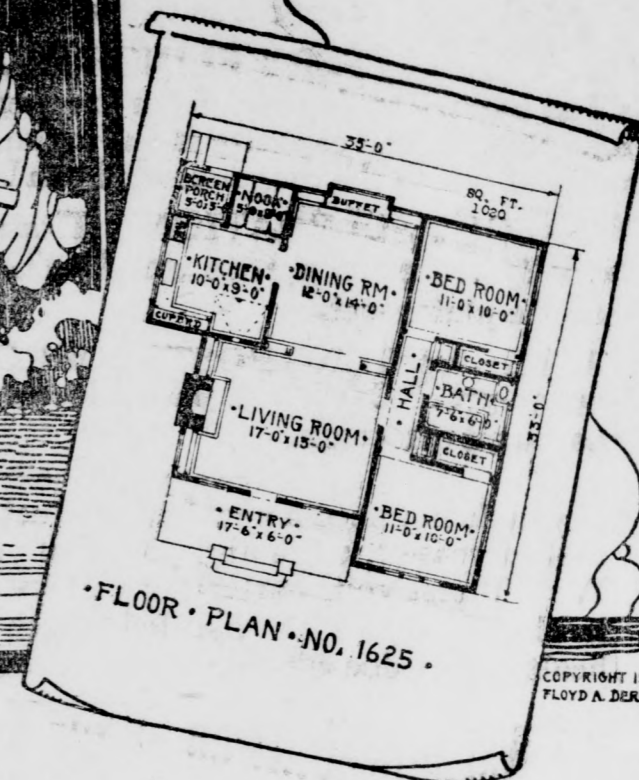
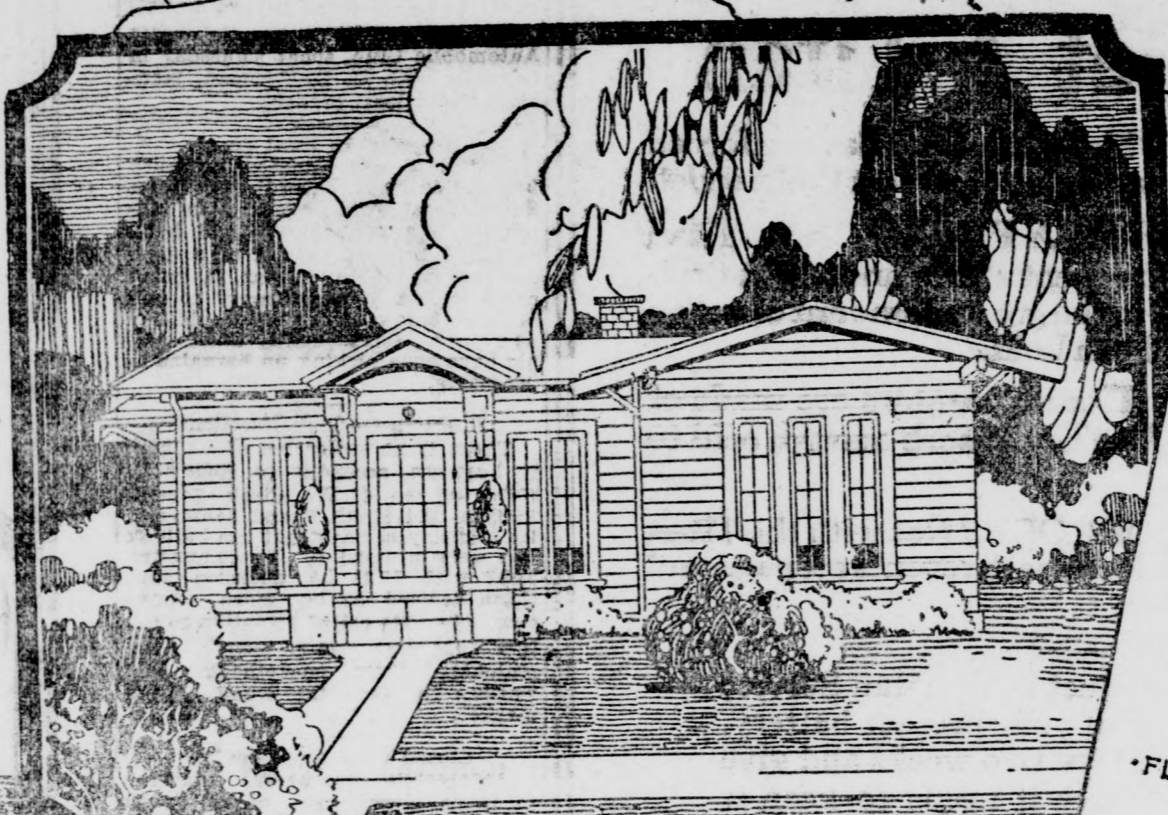

BUILD NOW

How often have you heard the expression "When my ship comes in I am going to do this or that" or "When luck favors me then I will undertake accomplishing certain things."

The few who are favored with legacies, who receive money other than by their own efforts, seldom apply constructive thoughts; too much money takes all the efforts and joys out of life and makes it hard to appreciate the worth-while things. It is the thrifty man or woman who adopts the saving habit, carefully considers the future and has the ability and stick-to-it-ness to make sacrifices if necessary to attain their goal, who are really happy, contented and get most out of life; these kind of folks represent the successful people you know. All around you is evidence of success, of determination to succeed, families who are happily housed in homes of their own, made a reality through conservative and continuous efforts; while on the other hand you have acquaintances who have and always will exist in homes provided by others, retained only at a monthly rental; they prefer to live up to their daily earnings, let the future care for itself and in later years condemn the world because of their self-styled misfortune.

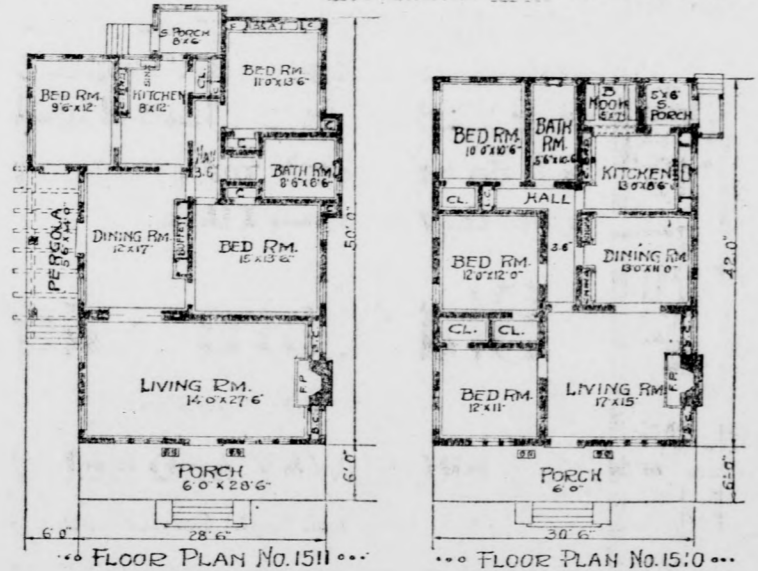

There is an awakening time in the lives of every man and woman; it comes with the realization of old age and the thoughts of possible misfortune and adversities; it is then they make resolves for the future and come to know that the really worth-while things of life are attained only through persistent savings and consistent efforts, and when these are applied toward building or buying a home, it is then they appreciate fully the high ideal of existence.

You are never too young or too old to undertake acquiring a home. The longer you put it off the harder it is to make the start and the longer it will be before it is paid for and all your own. Surely you long for a home you can call your very own, and you are entitled to such a place, and today is the time to arrange for one.

This Model Home of Unique Design,

stucco exterior and shingle roof, reflects distinctiveness not usually found in a home so small, and the alternate room arrangement gives such a variety of conveniences that it will meet the requirements of the average family.

Study the floor plans carefully; note the many special features that are incorporated, all designed to produce most home comforts at smallest possible cost, providing modern conveniences that lessen house work.

Any information regarding plans, cost to build, etc., will be gladly given.

THE FOLLOWING ORGANIZATIONS, PUBLIC-SPIRITED FIRMS AND INDIVIDUALS ARE INTERESTED IN HELPING TO MAKE GLENDALE A CITY OF MORE BEAUTIFUL HOMES AND TO ASSIST IN EVERY POSSIBLE WAY IN CREATING HOMES FOR THOSE WHO ARE DESIROUS OF MAKING GLENDALE THEIR FUTURE HOME, AND IT IS THEIR RECOMMENDATION THAT ALL WHO CAN POSSIBLY DO SO, BUILD HOMES OR CONVERT THEIR SURPLUS MONEY INTO HOME BUILDING CHANNELS. THAT YOU MAY TAKE FULL ADVANTAGE OF THE INFORMATION THESE PAGES CONTAIN, THEY HAVE RETAINED THE SERVICES OF COMPETENT HOME DESIGNERS WHO WILL GLADLY ADVISE WITH YOU AND GIVE VALUABLE ASSISTANCE IN PLANNING YOUR NEW HOME. ADDRESS ALL INQUIRIES TO THE "HOME BUILDING EDITOR," CARE THIS PAPER.

Glendale Chamber of Commerce.
Bentley-Schoeneman Lumber Co.
Building Service and Materials, 460 West
Los Feliz Road.
W. S. May, Contractor, 1115 E. Chestnut.
Jewel Electric Co.
Glendale Electric Co., 132 N. Brand.
J. A. Newton Electric Co., 154 S. Brand.
Neale & Gregg Hardware Co., 107 N. Brand.
Cornwell & Kelly Hardware Store, 107 S. Brand.
Glendale Hardware Co., 601 E. Broadway.
Coker & Taylor, Plumbers, 209 S. Brand.
Harry Moore, Wall Paper, Paint and Glass, 304
East Broadway.
Glendale Paint & Paper Co., 119 S. Brand.
Glendale National Bank.
William E. Clark, Plumbing, 618 E. Bdwy.

Glendale State Bank, 109 E. Broadway.
Glenn B. Porter, Furniture, 124 W. Broadway.
Glendale Hardwood Flooring Co., 304 E. Bdwy.
Glendale Housefurnishing Co., 117 S. Brand.
Downing & Cox Nursery, 118 S. Brand.
Edwards & Willey Co., Real Estate, 139 North
Brand.
Hjorth Construction Co., 224 S. Brand.
Burton & Chandler, 127 W. Broadway.
J. E. Howes, Real Estate, 200 W. Bdwy.
Glendale Realty Co., 131 S. Brand.
H. L. Miller & Co., Fire Insurance and Realtors.
R. N. Stryker, Real Estate, 217 N. Brand.
Yale Bros. Realty Co., 249 N. Brand.
Glen R. Dolberg, Photographer, 206 W. Bdwy.
Kjergaard and Mullaly, 207 W. Broadway.
Hayward & McCartney, 142 S. Brand.

System Dye Works, 109 W. Broadway.
Glendale Hudson Motor Co., 230 N. Brand.
The Little Premium Market, 123 N. Glendale.
Wm. H. Hooper & Co., Auto Service and Sup-
plies, 222 East Broadway.
Fanset Dye Works, 110 E. Broadway.
L. G. Scovern Co., 1000 S. Brand.
Puss'n Boots, 211½ S. Brand.
Cook's Confectionery, 128 S. Brand.
T. D. & L. Theatre.
Glendale Theatre, Wm. A. Howe, Mgr.
C. & S. Cafeteria, 111 N. Brand.
Mrs. Jack Thomas, "The White Inn," 637 East
Broadway.
Dr. Albert Vack, Chiropractor, 105 S. Maryland.
Arthur H. Dibbern, Jeweler, 121 N. Brand.

Banish Blue Mondays



Away with all sad irons, wash tubs and boards!

Such implements are obsolete and belong to another age when housewives may send their Laundry to us and have it done at

such little cost—and so beautifully done, too! Give us a call, and we'll return your Clothes fresh and clean

GLENDALE LAUNDRY

Phone Glen. 1630

Only Woman to Conduct Radio School



Mary Texanna Loomis graduates sail the seven seas and her school is licensed by the government and messages are sent and received all over the world. Her cousin, Mahlon Loomis, developed and demonstrated wireless telegraphy many years before Marconi was born. cU&U

First Subscription-Twilight Recital

for the benefit of the Organ Fund of

THE HOLY FAMILY CHURCH

at the

Glendale Theatre

Wm. A. Howe, Lessee and Manager

Sunday Afternoon

January 15, 1922, at 4 o'clock

Subscription Tickets for Four Monthly Recitals \$5.00

Single Admission Only on Sale at the Theatre Box Office the day of the Recital, \$1.25 each

Subscription Tickets on Sale at the Glendale Music Co., 109 North Brand Boulevard and the Glendale Phonograph Co., 126 South Brand Boulevard

Artists to Appear—1st Recital

MISS TRULY SHATTUCK	Dramatic Soprano
JAMES BURROUGHS	Lyric Tenor
ALMA MURPHY-HALEP	Recitations
CARL GANTVOORT	Baritone
FRANK C. EGAN	Reader
AGNES CAIN-BROWN	Soprano
VIRGINIA AINSWORTH	Contralto
HARRY GIRARD	Basso Cantante
MRS. HERMAN D. RYUS at the Piano—PAUL CARSON at the Organ	



SPORTS CHATTER

By BILL UNMACK
PACIFIC SPORTS SERVICE

Of the phenomenal eight-oared crew that rowed the University of California's colors into second place at the Poughkeepsie Regatta last year, only two men, McMillan and Brown, are back at college this year. In other words, Coach Ben Wallis has to work out practically an entire new crew. Whether this new California crew will row at Poughkeepsie this year depends on whether the eight can defeat the University of Washington eight at the coast regatta to be rowed this year April 22 at Seattle, Wash.

To use his own words, Coach Ben Wallis is "desperate." "I am strictly up against it," said the California coach. "The great crew we had last year is shot to pieces. McMillan who rowed No. 6, and will captain this year's crew and Brown who rowed No. 3 are the only veterans I have to work on. At the present time I intend to try McMillan out at stroke. He should make a good man to take stroke Larson's slide and if this works out I will bring Brown down from No. 3 to No. 7. The other possibilities for a stroke are Peacock last year's freshman stroke, Jacobus, who stroked last year's second varsity and Larue, one of last year's freshmen who showed promise."

Wallis is distinctly worried. Washington has a number of last year's crew on which to build, and added to these men Coach Leander has last year's victorious freshman crew intact. California loses four men through graduation, Meehan, No. 7, Downs, No. 5; Marquardsen, No. 2, and Rogers, bow. Added to these

natural losses, Kemp who held down No. 4, has transferred to Harvard university, Cambridge, Mass., and entered the law school. Larson, who proved last year probably the greatest stroke oar California has ever had, is still in college, but has transferred to the medical college in San Francisco, and this will positively prevent him going out for the crew. McMillan, like Larson, last year was conceded by eastern rowing experts to be one of the best oarsmen in the California boat. He is the same Dan McMillan who has played right tackle on the California varsity football team and has been named on Walter Camp's third team. Coach Ben Wallis is not at all sure that McMillan will fill the stroke slide, but he is going to take a chance with the husky oarsman and footballer.

More than eighty men were out for the fall rowing practice at California and Wallis has now ordered regular training to start on the Oakland estuary Monday, January 16. This will probably be Wallis' last year of coaching. His private business was handicapped last year by coaching, and he now intends to have one last attempt to rebuild the crew before he finally pulls out of the coaching job. What rowing is at the University of California today, and in a great measure all along the Pacific coast, is due to Ben Wallis. He has set rowing on an elevated plane in the colleges and that he has intentions to quit after this season will prove a big handicap not only to California, but rowing in general, when he does get out.



The World Over

By FRANKLIN B. MORSE
PACIFIC SPORTS SERVICE

Followers of the ring generally are wondering if the year 1922 is going to slip past without giving Dempsey an opportunity of getting into the ring for a championship battle. Aside from the talk of Willis, the negro, and an occasional flash from the friends of Fred Fulton, there appears to be nothing in the offing that would give the fans a run for the money they would have to pay for their tickets.

The visit of the two star golfers Hutchinson and Barnes has done much to awaken the Pacific coast to the possibilities of the game; and their galleries have run well up into the four figures, even on days that were far from pleasant. In fact considerable of their play has been done under the most adverse conditions of wind and rain. The far west gets entirely too few chances of seeing the best of the golfers in action, an inspiration which goes a long way toward advancing the game.

The Olympic club of San Francisco has an annual stunt of running out to the beach on New Year's day, upon arrival, the members donning

their bathing suits and taking a dip in the surf. A fine cold gale was blowing this year and those who got wet above their shins were few and far between. It was more a day to cuddle up against a log fire than cavorting about in the billows. It usually is a quick in and out process at best.

It soon will be time for the first of the challenges for the Davis tennis cup to be coming in from the foreign nations. General expectations are that there will be no diminution of interest in this blue ribbon event. As it looks as though there would be no big events among the men who sail big international boat races, tennis will have the spotlight, in a large measure, to itself. Tennis and golf seem to be having their innings.

The fellow that figured out comparative scores to dope out an easy victory for the University of California over Washington and Jefferson may have learned the fallacy of trying to work through these to the exclusion of the psychology of the game, a process no one yet has devised.

Reconstruction Aids France's Unemployed

PARIS—With only 16,000 unemployed over the whole of France, according to a recent official count, the French people are now beginning to see the silver lining in the terrible cloud of the devastated regions. While the reconstruction of these regions is going on with such infinite slowness as to be a continual tax on the patience of the inhabitants, the building that is being done is sufficient to keep practically everybody in that part of the country employed. It also has a stimulating effect on general business conditions, which are much more favorable in France than across the Channel.

down the unemployment totals is national conscription. The standing army of France is now over 800,000 men, 600,000 of which are conscripted from the native population. By retaining this huge army France has avoided the economic shock which has been felt in England and America, when the huge war armies were suddenly demobilized to an insignificant peace footing.

In justice to France, however, it should be pointed out that a large standing army has been the rule for the last forty years, and it is thus normal that over half a million men should be removed from economic life and kept in barracks at the expense of the nation. The increase in the governmental bureaucracy is still another factor in the employment situation. According to critics, the civil service is honeycombed with sinecures.

Don't wait for your ship to come in

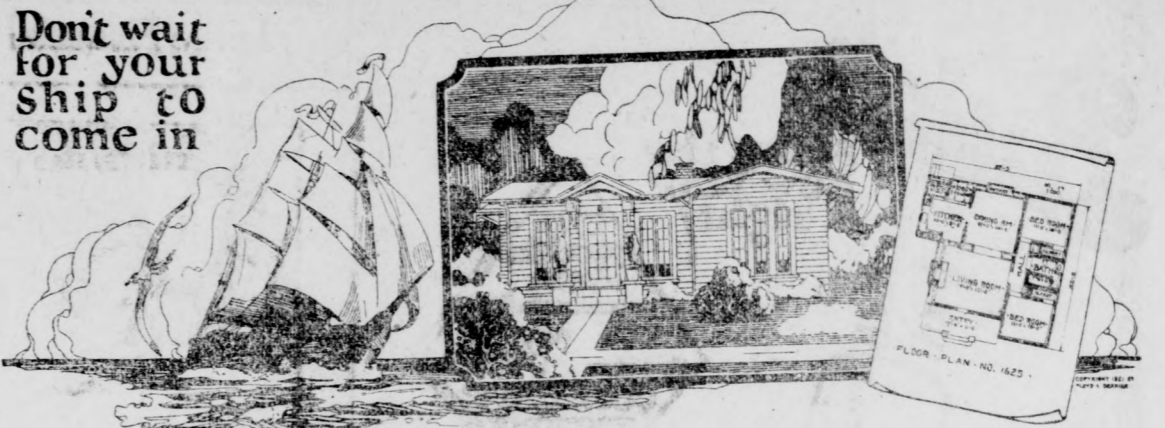

BUILD NOW

—It is better by far to build within your present means than to defer building on account of not being able to construct just the kind of a home you are desirous of owning; even though it be a temporary dwelling place, it will relieve you from the burden of paying rent and be your own.

—Our photographic plan service shows a large variety of modern homes, inexpensive to build, distinctive in appearance and most conveniently arranged.

—From this complete assortment of ideas you will find just the plan you will want to adopt and build from, and surely a service that enables you to choose plans that will meet all of your requirements in a home is going to be thoroughly appreciated by you, and we are desirous of being of every possible assistance to you.

—Come in and look them over. No obligation.

Bentley-Schoeneman Lumber Co.

460 West Los Feliz Road.

Phones—Glendale 48 and 49

Exclusive Representative of National Builders' Bureau

Most of Congressmen in Methodist Church

CHICAGO — More members of Congress are Methodists than any other religious creed or denomination, it is revealed by a survey just completed by the board of temperance, prohibition and public morals of the Methodist Episcopal church. Out of 435 members in the House twenty-four are non-members. The church affiliation of 98 could not be ascertained. In the Senate out of ninety-six Senators the church affiliation of twenty-three are unknown. Only four were non-members.

Here is the line-up:
THE HOUSE — Methodists, 59; Presbyterian, 56; Baptists, 29; Episcopal, 35; Congregational, 23; Catholics, 18; Christians, 11; Lutherans, 10; Disciples, 10; Unitarians, 5; Jewish Church, 3; Quaker Church, 3; United Brethren, Mor-

mon, Independent, Mennonite, Dutch Reformed and Evangelical have one member each. There are two Universalists.
THE SENATE — Methodists, 17; Episcopalians, 12; Presbyterians, 11; Congregationalists, 7; Baptists, 6; Catholics, 6. There is one Protestant Episcopal and one Christian. The Lutherans, Dutch Reformed, Unitarians and Mormons all have two members each.

LARGEST BALLOON CAMP

ARCADIA, Cal.—One hundred and fifty additional men are to be stationed at the United States Government balloon school, located here, when improvements are completed which will make the camp the largest and most complete of any government air training station.

ARE MANY AIR PASSENGERS

LONDON—Passengers traveling by air from London to the continent numbered 14,375 from January to

PICTURE FRAMING

Have the picture you received for Christmas framed. You will find here a wonderfully complete stock of frames from which to select.

Glendale Book Store

C. H. BOTT, Prop.
113 S. Brand, Glendale, Calif.
Phone Glendale 219.

CAIN JET GAS HEATERS

No Carbon Monoxide to use up the Oxygen, and burns 25 per cent less Gas. Over 18 sizes and styles. From \$7.50 up

A. B. COON
205 N. Brand—Glendale 2070

PEERLESS CLEANERS AND DYERS

formerly Schaffer & Miles
WE'LL CLEAN FOR YOU
WE'LL DYE FOR YOU
Try Our Snappy Service Alterations a Specialty
Phone Glen. 72 Glendale, Cal.

GLENDALE RAPID TRANSIT CO.

200 West Broadway
Special Attention Given To Baggage and all Light Hauling
Chas. E. McNary
Phone Glen. 67; Night, Gl. 326-W

OPEN SUNDAYS ALL DAY

PURITY BAKERY
718 EAST BROADWAY

I. O. O. F.

111-A E. Broadway
Meets Thursday evenings. Alfred Baines, V. G., 312 E. Broadway. G. T. Murdock, N. G., La Crescenta.

Kipper's Orange Grove Subdivision

Close-in Foothill Residence Property Lying Along Kenneth Road—Street Work in Progress Now—TWO HOUSES UNDER CONTRACT. Remember, Kenneth Road is the Scene of Great Activity!
75x170—2800—One Fourth Cash
86x240—Large Corner on Kenneth Road—\$4000
We'll Close Tract Out This Month

CHARLES B. GUTHRIE

SOLE AGENTS
213 Story Bldg., Los Angeles
Phone 62231

Representatives at Any of These Offices:
103 1/2 South Brand Blvd. Phone Glendale 1640
1326 South Brand Blvd. Phone Glendale 411
601 North Brand Blvd. Phone Glendale 216
732 East Colorado Eagle Rock
Phone Garvanza 2782
San Fernando Road and Grand View
Phone Glendale 2099-J

Informal Dance

—Given by the—

Shrine Club of Glendale

Chamber of Commerce Auditorium

WEDNESDAY, JAN. 18, 1922

Tickets, 75c Each 8 o'clock

Tickets on Sale at

Neale & Gregg Hardware, 107 North Brand
Roberts & Echols, Drugs, 102 E. Broadway
Arthur H. Dibbern, Jeweler, 121 North Brand

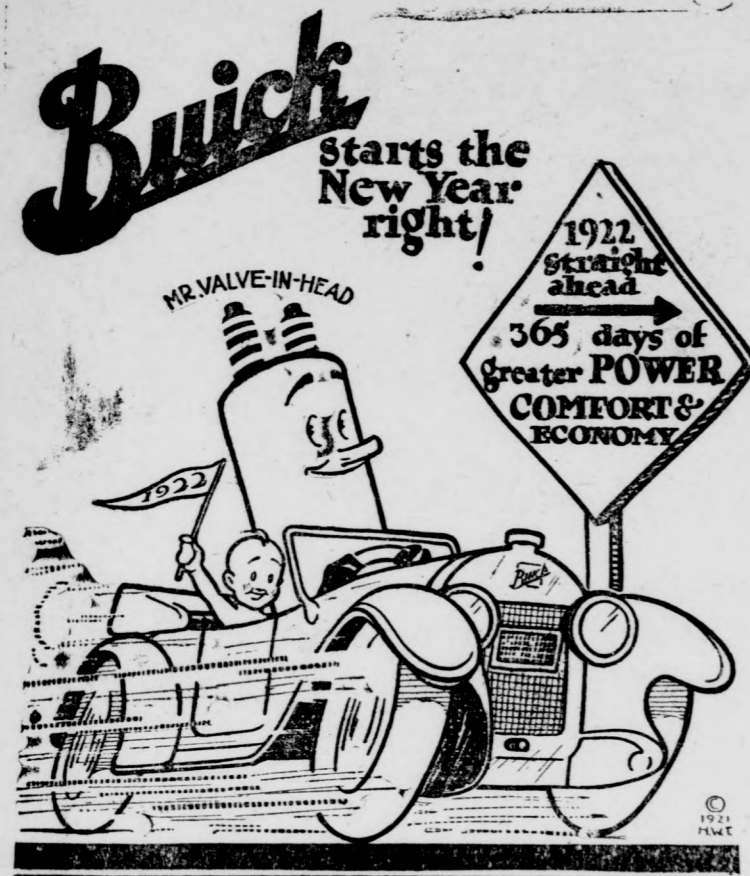

Along with all of your other good resolutions, why not resolve this New Year right with a new Buick? The new Buick means economy of operation because its Valve-in-head motor uses less gasoline than any other type of engine.

The Buick velvet disc clutch means easy driving that is appreciated by men and should be demanded by women. The purchase of a new Buick is bringing health, happiness and prosperity to thousands of families.

Tanner & Hall Ltd
MOTOR CARS
 287 S. Brand Blvd. Glendale Cal.

A REAL PRICE REDUCTION

ON ALL MODELS

PAIGE

CARS

FOR 1922 NOW AVAILABLE AT FOLLOWING LIST PRICES DELIVERED HERE, INCLUDING FREIGHT AND TAX.

	Old Price	Present Price
6-66 LAKEWOOD (7 pass.)	3250	2535
6-66 LARCHMONT (Sport)	3350	3585
6-66 DAYTONA (Speedster)	3725	2875
6-66 SEDAN (7 pass.)	4275	3560
6-66 LIMOUSINE (7 pass.)	4460	3760
6-66 COUPE (5 pass.)	4200	3495
6-44 GLENBROOK (5 pass.)	1940	1735
6-44 LENOX (Roadster)	1940	1735
6-44 ARDMORE (Sport)	2240	1875
6-44 SEDAN (5 pass.)	2925	2565
6-44 COUPE (4 pass.)	2800	2300

—With the new and improved models, added features of design and equipment, reductions of from \$205 to \$850, the Paige line for 1922 offers a new and outstanding value that should strongly appeal to those who demand the utmost of their investment in a motor car.

Sunset Motor Company

Glendale Hollywood Santa Monica
 308 E. Colorado. Glendale 2096

WOOD—WOOD—WOOD

Large loads (2½ tiers) of the finest kind of wood for fireplace or stove—clean and nice to handle.
\$6.00 TO \$6.50 PER LOAD DELIVERED
 L. A. BASKET CO.
 GLEN. 140 AT WEST END CYPRESS

LEWIS C. DAVIS

Shades, Linoleums, Curtain Rods
 Congoleum Rugs
 Measurements Taken and Estimates Gladly Furnished
 417 East Broadway Phone Glendale 2012

Shock Absorbing Road Proves Success and Large Financial Saving Results, Is Claimed

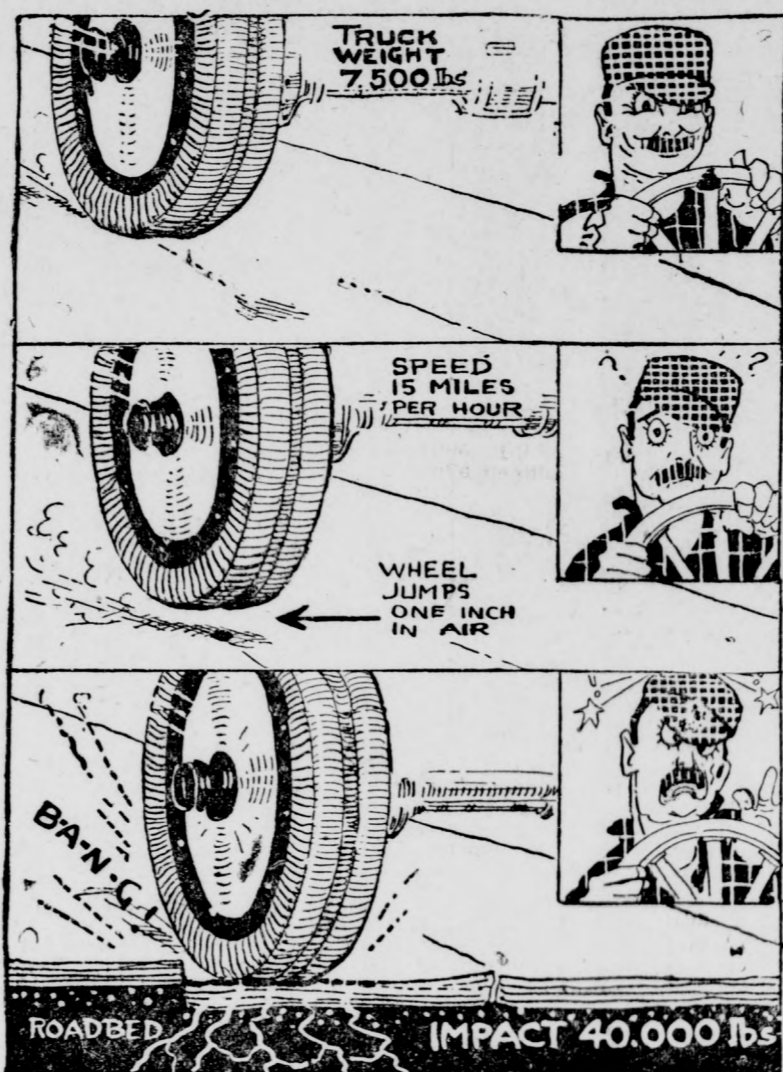

When a loaded motor truck weighing with its load 22,500 pounds and moving at a rate of fifteen miles an hour encounters an obstacle on the highway sufficient to give the rear wheel a drop of one-quarter of an inch the effect upon the road is practically the same as though the total weight were multiplied by three. In a sense the huge motor truck becomes a projectile and batters the pavement by a succession of mighty impacts.

Two methods of resisting impact have developed among highway engineers, one method being to seek to design a rigid powerful structure, which will withstand the impact as armor plate is expected to withstand the projectile. This method does not seek the line of least resistance but the line of most resistance. It is an effort to match the strength of the destructive agent with an equal or superior strength on the part of the defensive agent. This method calls for constantly increasing thickness of slab and more metal reinforcement, just as more powerful guns and increasingly effective armor piercing projectiles call for thicker armor.

Cushion Shock in West
 This method has found considerable favor in the eastern states, but out on the Pacific coast highway engineers have for the past quarter of a century been practicing a method of construction to which they point as the infallible solution of the impact problem because the method is founded upon the simplest dictates of common sense.

In California and Oregon they do not attempt to stop the mighty impact of the motor truck in its tracks, so to speak, but they cushion the shock. Instead of constructing a rigid slab with Portland cement concrete, sand and stone, they substitute for Portland cement, asphalt. They thus obtain an elastic slab which clings close to the earth subgrade beneath it, and absorbs the shock of impact by slightly yielding.

The western engineers say that if you put shock absorbers in the vehicle why not put them in the road. They point to repeated tests, which have shown that the elastic or rather resilient slab made of asphalt and stone shows more than double the resistance to shattering by heavy blows than has been shown by any rigid slab of similar thickness and design.

"Black Base" Lasting
 On the Pacific coast the flexible type of pavement is commonly known as "black base," because the entire slab is black with asphalt.

At Visalia, California, is a black base pavement of a total thickness of seven inches of combined base and top laid in 1894 and in good condition today with no outlay for maintenance during twenty-seven years.

More than 12,000,000 yards of black base type of pavement have been laid on the Pacific coast and over four-fifths of this large yardage are not over five inches in total thickness. The reason so thin a pavement is effective is because it reduces impact by cushioning the shock instead of resisting it, keeps the subgrade or earth foundation dry because the asphalt is waterproof. And the surface is subjected to a scarcely perceptible wear because the pavement gives off no dust.

Even where concrete, brick or block pavements have already been laid they may be protected from impact by an asphaltic cushion top, which at the same time protects rigid foundations from cracking through expansion and contraction by more nearly equalizing moisture and temperature conditions.

Saving of many million dollars by using instead of heavy reinforced rigid pavements the flexible slabs so popular on the Pacific coast will undoubtedly result as the merits of black base pavements become more widely known.

AUTO CLUB REPORTS ON CONDITION OF ROADS IN SOUTH

Damage Caused by Storm Is About Eliminated; Full Survey Is Completed

Southern California roads are now well dried out according to M. B. Towman, manager of the local branch of the Southern California Automobile Club. This organization has issued the following report in regard to nearby routes:

Coast route—Now in excellent condition and the slight damage caused by recent storms is almost eliminated.

Ventura to Santa Barbara—Conditions are now excellent from Santa Barbara to Santa Maria. The short detour at Goleta has been planked. This detour is under control, however, and cars can go north on the even hour and south on the half hour. Several miles of new pavement have been opened between Gaviot Pass and Zaca leaving only 6 miles of dirt road located between Buellton and Zaca. Travel now follows the regular line of the highway and it is no longer necessary to go by way of Solvang and Los Olivos. The road is paved from Zaca to Santa Maria. Boulevard conditions prevail from Santa Maria north to San Luis Obispo, Paso Robles, Salinas and King City to San Francisco. The pavement is broken only by one short detour one-eighth mile long at the south approach to Gilroy.

Valley Route Excellent
 Valley route—Offers excellent boulevard conditions. Although maintenance work is under way in a number of places no bad detours are necessary. Conditions are excellent over the Ridge Route today to Bakersfield. Resurfacing and widening work is under way between the foot of the mountains and Bakersfield necessitating slow driving. Conditions are excellent from Bakersfield to San Francisco although there is a short detour avoiding maintenance work between Turlock and Modesto.

San Diego coast route—Has thoroughly recovered from the effects of the storm and temporary bridges have been erected south of Oceanside at Cardiff and Torrey Pines.

Los Angeles and Fullerton—At present we are urging travel to use Stephenson avenue, Telegraph road, Santa Fe Springs, Norwalk and Buena Park road to avoid the rough detour at La Habra and the one at Montebello on the main Whittier road.

Foothill Route Is Open
 Foothill boulevard—Again open to travel. The bridge across the San Gabriel river between Duarte and Palmdale. Not advisable to follow main road from Lancaster north along the railroad as it is under construction and the detours are deplorable. Turn left at Lancaster over fair dirt road to Del Sur and then north to Willow Springs.

Long Beach boulevard—Still closed as the bridge is out over the Los Angeles river. Advise Harbor boulevard to Wilmington or the road via Downey and Clearwater as the main road between Downey and Norwalk is closed with bridge out.

The Los Feliz bridge between Hollywood and South Glendale is still closed.

TAX ON TIPS RESULTS
 LONDON—London hairdressers have received an official request to include the amount of their tips in their income tax returns. This follows a similar demand upon railmen.

Ride In It

Compare It

The Greater NASH SIX

Tour. **\$1650**

f. o. b. Glendale

New Air-Line Body
 Delco Electrical Equipment
 Perfected Valve-in-Head Motor
 Wonderful New-Type Springs

This greater Nash Six surpasses the accepted standards of value in its field by a margin wider than in any previous year.

See this car today—drive it. Then, whatever car you have in mind, whatever price you are considering, you will be a better judge of values. You will have a Nash-built basis of comparison.

Buy and drive your Nash Six now—through the winter. It is the same car that will be shown next spring when deliveries are slower—and yours will be at top efficiency.

Buy now at the present low price. \$1650

never before purchased a car so beautiful, so comfortable and so powerful.

Consider the new air-line body with low-set top, low tilted windshield, silvered outside door handles and choice coach work of deep Nash blue.

There is wonderful power, quick response and amazing flexibility in the famous Nash Perfected Valve-in-Head Motor.

And the new-type spring suspension gives the riding comfort found only in the most expensive automobiles of much longer wheelbase.

Come in and see this new model today.

Nash Leads the World in Motor Car Value

NASH FOUR

5 pass. Touring	\$1265
2 pass. Roadster	1245
Coupe	1895
Sedan	2115

NASH SIX

5 pass. Touring	\$1650
2 pass. Roadster	1620
4 pass. Sport	1825
7 pass. Touring	1825
Coupe	2410

Glendale Nash Sales

207 North Brand

Phone Glen. 1678

Bread for fancy shaped sandwiches should be sliced across the long way. This gives more surface to work upon.

Some people are so absent-minded that if they should think before they speak they would forget what they were going to say.

Some women are wise and others are clever. Occasionally a woman is both, but because that is the case it is hard to convict her of either.



"Among the Hills"



The Little Church of the Flowers, with Crematory and Receiving Vaults Adjoining

Forest Lawn

Approximately 250 acres of park, protected from industrial encroachment by the adjacent everlasting hills.

Forest Lawn is more than a Park Cemetery; it is the only institution in California under one ownership, where our loved ones can be laid to rest in any manner that their wishes dictate—be it earth burial, mausoleum crypt, cremation, columbarium niche or private vault. The term Memorial Park has thus been given Forest Lawn, because it embraces all these different forms of burial. Every department of Forest Lawn is under one management and operated under one overhead expense—a decided economy by which every purchaser is benefited.

Forest Lawn Memorial Park

"Among the Hills" Perpetual Care
 —Glendale Avenue and San Fernando Road—
 Cemetery :: Mausoleum :: Crematory

Every Motorist Knows From Experience When
A JACK IS NO JACK
 But the Monarch Auto Supply Co. Will Be Glad
 to Show Every Motorist How

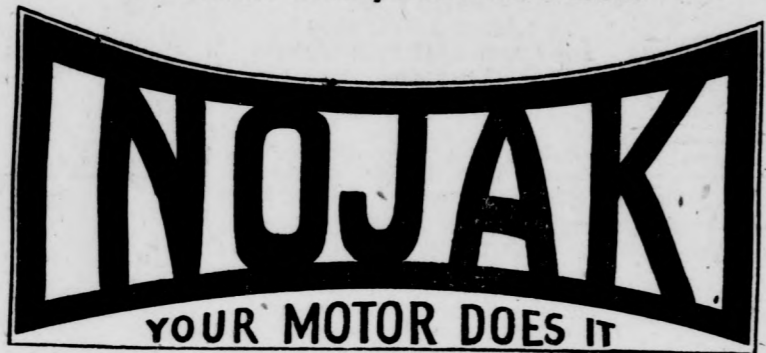

Is the Most Perfect

Jack in the World

No More Hard Work

"Your Motor Does It"

Let Us Show You How Simple It Is

"Everything for the Auto"

Monarch Auto Supply Co.

121 S. Brand Blvd. Phone Glen. 679

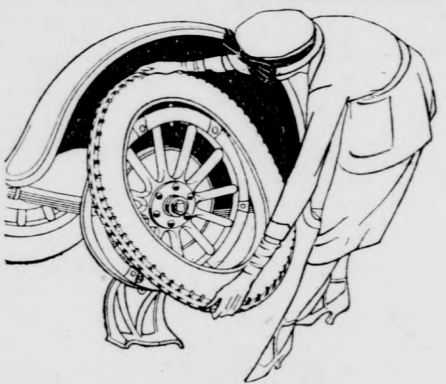
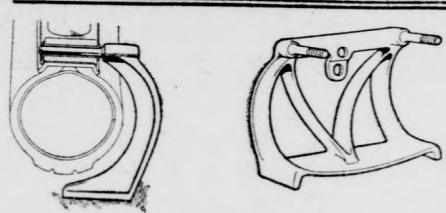

Twilight Recital
 for Organ Fund
 Sunday Afternoon

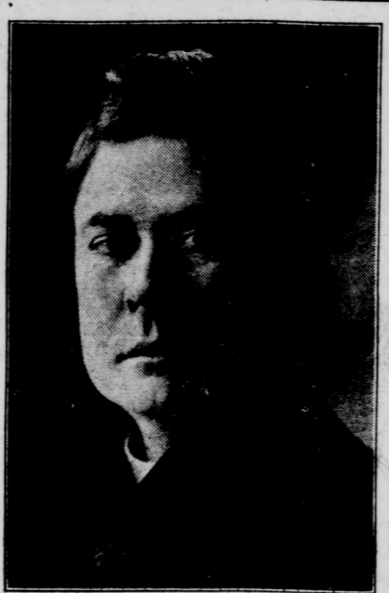

REV. JAMES S. O'NEILL,
 Pastor of Holy Family Catholic Church Here Who Is Signally Honored by Recital Stars.

Announcement of the series of twilight recitals at the Glendale theatre for the benefit of the Holy Family church organ fund, the first of which will take place tomorrow (Sunday) afternoon at 4:15 o'clock, has caused considerable comment among the citizens here, for the list of patrons and patronesses include the most prominent people of southern California. Then, again, the contributing artists are all of national renown. Probably no one recital in any city has had so many stage and opera stars.

Naturally, the question arises: How does this come about? In the words of Harry Girard, who is personally directing the recitals, it is a tribute to the Rev. James S. O'Neill, pastor of the Holy Family parish, whose good work is known well in Glendale, Hollywood and Los Angeles. For instance, when Truly Shattuck, dramatic soprano, was asked to appear, she told Mr. Girard that all he needed to do was tell her the time and place. Virginia Almsworth, contralto, gave a similar answer while Alma Murphy-Half promised to be present and tell stories. James Burroughs, lyric tenor, was one of the first artists who pledged his aid while Carl Gantvoort, Frank C. Egan, Mrs. Herman D. Ryus and Paul Carson all were delighted at the invitation extended them by Mr. and Mrs. Harry Girard, the latter known as Agnes Cain-Brown, soprano, in making tomorrow afternoon's concert equal to any of the series.

'Johnny' Myers Has Best of Bout With Pasadena Battler

Gosh! Somebody said in The Evening News that "Johnny" Myers, local fireman, lost a fight at Pasadena the other night. Not by a darn sight! That battling boy from Station No. 2 drove his opponent, "Knockout" Johnson of the Pasadena fire department, into the corner and he stopped only because the towel was thrown into the ring. However, they are booked to box again January 26 in the gymnasium of the Arcadia balloon school and it is mighty probable Glendale will make Pasadena look like 30 cents, for Myers helped decorate this city's Tournament of Roses float. His brother, Ralph Myers, of the public service department, and "Pat"ling Essex" of the Tropico Transfer company are scheduled to box also—but not with each other. None of the opponents for the local boys have been named yet. The bouts are being arranged for an amateur benefit for the army air-men's athletic fund.

All Home Comforts Well Provided in This Oldsmobile Car

Extolling the comforts of an Oldsmobile, Richard R. Butler and wife and four children of Fergus Falls, Minn., arrived in Glendale last week and called on P. C. Brown of the Glendale Realty company. Their car is equipped like a Pullman, with every convenience for living en route. Two berths, a stove, lavatory, dining equipment and electric lights are included in the car which was placed on a new Oldsmobile chassis the latter part of October and the two-month trip overland was a continual round of pleasure. "They tell me about winter travel west, but I never had to change a tire, had no mechanical difficulty and I am more than satisfied with my purchase. However, I may have to sell the camp car if I decide to locate here." It was his intention to return to Minnesota, but the prosperity has captivated the entire Butler family. Nobody believes in lying, but until something better is offered what is poor human nature to do when it is neither wise nor expedient to tell the truth?

SAFETY IN NUMBERS, EH?
 NEW YORK—Harry Bruhoff, a chauffeur, was arrested for speeding and upon being searched was found to be wearing two pairs of trousers. He explained that he kept his money in the pockets of the pair underneath to fool hold-up men.

SAVE Saturday Evening January 21st

This Is Not a Show

Okmulgee, Okla., a city of 18,000, has a country club, the clubhouse alone of which cost \$40,000. The initiation is \$500 and the dues are \$100 a year. Okmulgee is a city of rich oil people.

Willys - Knight Leads

Not Only in Motor Design But Also in Price Reductions.

Make Note of the Following Comparisons:

Touring car prices, from a comparative point, show the following reductions to date from the peak prices reached in July, 1920, on the same models in each make:

WILLYS-KNIGHT	31%
Buick	26%
Hupmobile	26%
Studebaker	21%
Nash	18%

In the lower priced cars:

OVERLAND	34%
Chevrolet	34%
Dodge	33%
Essex	29%
Ford	13%

These figures include all of the late reductions. Note: The Willys-Overland Company not only made the largest reductions, but gave the purchaser the advantage of these reductions at the earliest date. The reductions made by Willys-Overland Company were made without detracting whatsoever from the appearance of their product or the use of cheaper materials or the elimination altogether of necessary accessories.

Prices Delivered at Glendale

WILLYS-KNIGHT	OVERLAND
Touring \$1780	Touring \$ 757
Roadster 1725	Roadster 757
Coupe 2485	Coupe 1036
Sedan 2705	Sedan 1091
California Top, Fully Equipped 2175	

If You Want

Freedom from Motor Trouble make your next purchase a Willys-Knight Sleeve Valve Motor. The Most for the least money, buy an Overland; 25 miles to the gallon of gasoline.

Demonstrations Cheerfully Given

GEO. T. SMITH

228 South Brand Blvd. Phone Glendale 1320
 A Few Good Bargains in Slightly Used Overland 4 Tourings

OLDSMOBILE

Stands Up Under the Most Severe Tests.

Its thoroughly reliable motor and abundant power are a source of keen satisfaction to Oldsmobile owners.

Long, hard, cross-country trips bring out what a car really is. An Oldsmobile owner has just arrived from Fergus Falls, Minn. He drove all the way. He will tell you how the Oldsmobile stands hard trips.

Prices Guaranteed for 30 Days

Model 47	\$1865 in Glendale
Model 43	1365 in Glendale
Truck Chassis	1295 in Glendale

J. C. POLOCK & CO.

208-210 W. Broadway Phone Glendale 2373

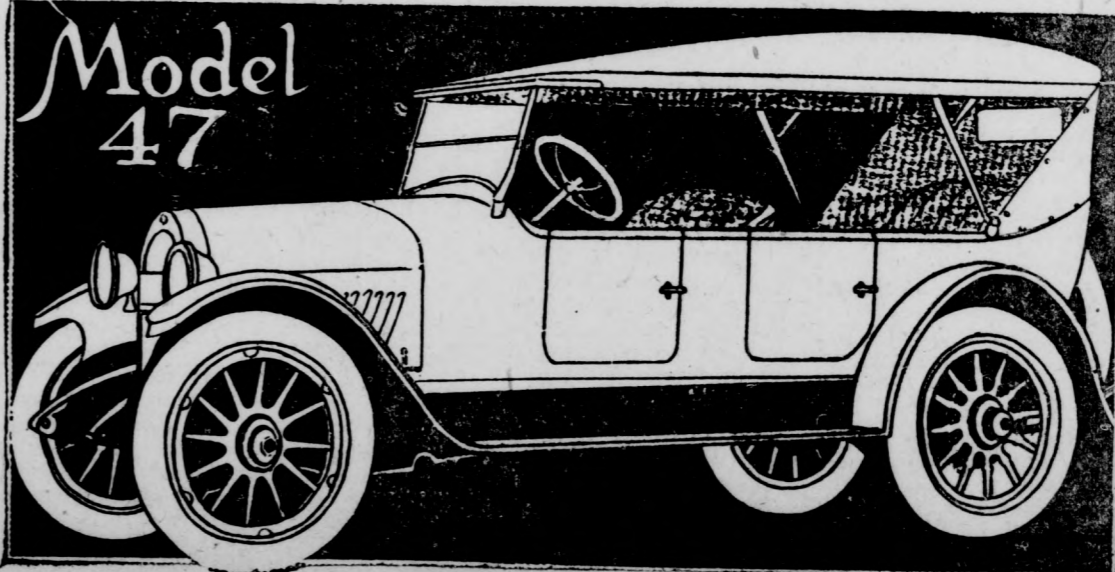

Well Planned Show Is Being Presented on T. D. & L. Stage

The week-end vaudeville road shows which Melklejohn & Dunn bring to the T. D. and L. theatre every Friday and Saturday are looked forward to by the theatre-goers of Glendale. This week-end the show is particularly well planned. Tossing people in the air and juggling them with perfect nonchalance, Sebastian Pina, is sure to create much comment in the act which he presents together with the Royal Pina troupe of whirlwind acrobats. There are several clever children in this act. The musical end of the bill will be taken care of while Time and Ward, sensational cyclists, have a novel act which takes every audience by storm. Their act contains trick riding as well as feats of daring combined with comedy. Jack Holt has risen to stardom due to hard work, reinforced by talent. Mr. Holt's progress as a screen player is another demonstration of the fact that personal magnetism coupled with ability to interpret roles naturally, wins a definite place in the photoplay world. "The Call of the North" is the first picture in which Mr. Holt is starred and it provides the film feature.

'Gipsy Blood' From Opera 'Carmen' at T. D. & L. on Sunday

Pola Negri, famous actress, in "Gipsy Blood" which opens at the T. D. & L. theatre tomorrow, Sunday, catches the spirit of the French author's conception of "Carmen" and the fiery cigarette girl of Seville. Perhaps no other opera has enjoyed a more lasting success than the immortal "Carmen." Certainly no one can say with any great degree of accuracy just how often it has been sung. But now for the third time this fascinating tale of old Spain has been transferred to the screen, only on this occasion the original French version has been used—and this is far different from the libretto of the opera. To this feature production there are added two comedy productions, "Just for Fun" and "The Country Chickens"—laugh provokers and Kinograms, the world's events in "movie" news. Geo. Olse, organist, will render his usual popular selections at the master organ.

William A. Pfeifer In New Cycle Shop

William A. Pfeifer is now "at home" to his friends, 110 South Maryland avenue, in his new cycle shop. He likes his new location somewhat better than his former location at 141 South Brand boulevard because his new store gives him more light in which to make repairs and displays his line of new wheels and their accessories. Next Tuesday he will hold speed and endurance contests for cyclists.

Glendale Music Club Gives Float Fund \$5

The Glendale Music club has added to the expended Glendale float fund the sum of \$5 which is highly appreciated. A few more similar contributions will pay the bills. All checks should be made payable to James M. Rhoades, treasurer, float fund.

New Studebaker Is Proving Popular in Southland, Reported

What Studebaker was going to do for 1922 excited the curiosity of the motoring public until the opening of the New York Automobile Show, when the new models and new prices were announced and displayed. A few days after the big eastern show opened several carloads of sample cars began to arrive in southern California and upon the news of their arrival the salesrooms of the Packer Auto company, local distributors, became the drawing point for an interested lot of prospective buyers, many of whom placed orders for early delivery. There are so many refinements and improvements in the new cars that have added to their beauty or performance that it is impossible to write an adequate description of them that would convey a full impression of the changes. That the new cars handle easier in the special six and big six models has been remarked by Studebaker owners who have driven the new models. They have found that all former difficulty of shifting gears has been overcome even for the beginners who used to find that the gears clashed when a change of speeds was made. This was overcome by the adoption for the special and big six models of the same type of single plate Studebaker designed clutch that was introduced in the light six when it came on the market two years ago. According to the factory engineers this new clutch has the same simplicity and efficiency that was so pronounced in the cone type but it has in addition a greater ease of handling the gears and more accessibility. While the factory is making large shipments to all parts of the country they are not running up to full production as yet and if the orders continue to come in as fast as they have since the arrival of the new cars, S. C. Packer does not expect to be able to make immediate delivery for some time to come.

Burbank Election Is Not Legal, So Judge Craig Rules

It is illegal to publish Los Angeles' debt statement on annexation ballots, according to Judge Gavin W. Craig's ruling in the district court of appeal yesterday. Therefore, the Burbank ballot in 1920, which so decidedly defeated Los Angeles' efforts to grab that thriving industrial municipality, was illegal. If Burbank holds a new election it will be conspicuous for its consolidation wording, but like the marriage ceremony sometimes worded "for better or for worse." However, Burbank, like Glendale, has found prosperity and happiness in freedom from the octopus. Neither seemingly seeks the nonentity of civic pride nor the reputation of Hollywood or San Pedro.

An auto top that fits like a glove! Yes, and a top that wears like an elephant's hide! A top that protects you from the weather, like a house! A top that goes up and down—like a feather. A top that looks—like Style.

Watch for Tip Top Topics

GLENDALE

DeLUXE AUTO TOP CO.

Managers:
 H. Balestier and H. DuBois
 Glendale 2328-W
 120 S. Maryland, Glendale

ROOFING

New Composition Roofs Laid. Old Roofs Rebuilt or Repaired. Material and Labor Fully Guaranteed. Estimates cheerfully given.

BENTLEY-SCHOENEMAN LUMBER CO.
 460 West Los Feliz Road
 Glendale 49 Glendale 51

SYSTEM DYE WORKS

WE KNOW HOW!

Phone Glen. 1634
 109 W. Broadway

ACME CESSPOOL CLEANING CO.

Large Tanks—Work Done by Sanitary and Odorless Method
 WILSHIRE 3158
 Phone Charges Refunded If Order Is Placed With Us

THE GLENDALE EVENING NEWS

Published Daily Except Sunday

A. T. COWAN, Publisher and Proprietor
Office of Publication, 133 South Brand Boulevard
PHONE GLENDALE 132

THE GLENDALE EVENING NEWS HAS THE COMPLETE LEASED WIRE REPORT OF THE INTERNATIONAL NEWS SERVICE

Entered as second-class matter, Sept. 12, 1913, at the Postoffice at Glendale, Cal., under the Act of March 3, 1879

SUBSCRIPTION RATE—Single Copy, 5 Cents; One Year, \$5.00; Six Months, \$2.75; Three Months, \$1.40; Two Months, \$1.00; One Month, 60 Cents
GLENDALE, CALIFORNIA, SATURDAY, JANUARY 14, 1922

CLASSIFIED ADS.

To assure proper classification copy for classified ads should be in this office before 11:30 a. m. First Insertion—Minimum charge, 30 cents including four lines counting six words to the line. Additional lines 5 cents per line. Subsequent consecutive insertions—5 cents per line. Minimum charge, 20 cents additional for first insertion if cash does not accompany order. No display advertising accepted on this page. Office Hours—6:30 a. m. to 9:30 p. m., except Sunday. 139 South Brand Boulevard. Phone Glendale 132.

REAL ESTATE FOR SALE

GLENDALE PROPERTY
INVESTMENT AND HOME
5 rooms, modern, few steps from Brand; lot worth \$3000. Entire property for \$4500; \$1000 cash.
WARREN, 300 1/2 South Brand

FOR SALE—A snap, move right in, 5 nicely finished rooms, \$3600, easy terms.
Three large rooms, \$2750, possession at once, \$600.
Four-room palace at \$4500, easy terms.
Six-room, modern, lots of fruit, big lot, \$5500, terms.
J. E. HOWES
200 West Broadway, Glen. 1996-M.

IN VERDEGO CANYON
Beautiful sites for fine homes. Level lots with trees. Easy terms. Four-room house. Only \$300 down. Balance like rent. Take car to 5c fare limit and walk east.
DR. CROCKER—N. Verdugo
Owner will sacrifice five rooms and sleeping porch, 634 North Howard, Glendale 1177-J.

BEAUTIFUL LARGE HOME (151)
This is a well built 8-room two-story house, 4 bed rooms, all rooms large; garage, fruit, lawn, flowers, fountain; close in on W. Pioneer; lot 92x185. Price \$10,700.00, cash \$3,700. Exclusive agents.
FARIS and COGGINS
131 S. Brand, Glendale 1117
Office Open Evenings

FOR SALE—Two houses on one lot, two frontages, 7 rooms each, West 11th St., close in; present income \$75 monthly. Income will increase later; \$2000 cash; nothing to pay for five years, balance then payable like rent. Phone owner Broadway 6735.

FOR SALE BY OWNER
New 5-room modern bungalow, garage, pergola; fine cement work, etc. Two and half blocks to Brand boulevard, \$600 down, balance like rent, or will trade for vacant lots. Call Glendale 842-R.

FOR SALE OR RENT—Furnished attractive six-room house, two bedrooms, breakfast room, double garage, fruit, roses; adjoining building lot. Inquire owner, 462 Burchett, phone Glendale 2221-W.

Have you seen WARREN? "Eventually, why not now?" 300 1/2 South Brand.
\$500 CASH WILL MAKE YOU THE OWNER
Of this dandy new 4-room bungalow, nook, hardwood floors, buffet, bookcase, writing desk, garage, in fine residential section; cheap at \$4500.
GEO. A. BLANCHET
117 S. Brand Blvd. Glendale 2282-R

\$500 DOWN
\$4500 for 4 rooms and breakfast nook on fine street, balance like rent. MRS. STEWART, 817 North Louise, Glendale 1515-M.

FOR SALE—New 5-room house on corner lot, hardwood floors, a dandy place, \$4250; \$1400 cash.
New 4 rooms on corner, 1 bed room, 1 disappearing bed, breakfast nook, garage, \$4500; \$500 cash.
3-room plastered house, a dandy, at \$3000; \$500 cash.
Lot, \$925; \$200 cash.
Lot \$1050; \$450 cash.
Lot \$850; one-half cash.
R. N. STRYKER
Glendale 846 217 N. Brand

FOR SALE—Lot, part of corner, on North Louise and Cameron place, 40x70 ft. Small building on lot can be made into garage. \$800 terms.
MRS. STEWART,
817 North Louise, Glendale 1515-M.

VALUABLE INCOME PROPERTY
\$169 per month income, 16 percent on investment. The very best buy in Glendale. Excellent finish, new duplex all hardwood floors, fixtures and features the very latest and best that money can buy. Together with this a beautiful new 5-room house, same location, same finish with beautiful new lawn and shrubs, 3 dandy cement garage, driveways, etc. Close in on corner lot. Very easy terms. Special price for this week.
EDWARD HENNES
"Where prices are right"
719 So. Brand, Glendale 114-R

\$700 DOWN
\$4550, 5 rooms on fine street, balance like rent. MRS. STEWART, 817 North Louise, Glendale 1515-M.

TWO ON ONE LOT
6 and 3-rooms respectively, both plastered, lot 18x190, double garage, 18 full bearing fruit trees, choice shrubbery. Room for four more small houses on lot. This place actually cost present owner \$8400, but can be purchased NOW for \$7000, \$2000 down.
ENDICOTT & LARSON,
116 South Brand.

BUILD YOUR HOME

In Glendale's beautiful foothills. I furnish the money, the site and build the house. Your rent will pay it out. This is your opportunity.
W. L. TRUITT
Glendale 1968-R, 812 S. Brand

A REAL SNAP
New 6-room bungalow, hardwood floors thruout, tile fireplace, buffet and other built-in features, 2 bedrooms and sleeping porch, garage. \$1500 cash, balance \$50 per month. Price \$5300.
\$750 Cash
New, modern, four-room house, hardwood floors, 1 bedroom and disappearing bed, garage with cement floor and driveway. Price \$4250.
Harry M. Miller, 114 E. Broadway

HOME AND INVESTMENT FOR SALE
Well built six-room house, hardwood floors, big closets; a comfortable home. You have here in addition to house three lots ripe for building. Place is well set to fruit and shade trees. Close in on east side. Price for all \$9000, half cash, or for house alone \$5850; easy terms.
SEE

KJERGAARD & MULLALY
207 W. Broadway
A REAL BARGAIN
Only \$200 down for new, well built, 4-room, breakfast nook and bath bungalow in Edendale, L. A. Lot 80x115 ft. 6-cent car fare to L. A. downtown. This is not Glendale, but is a good home for someone who wishes to put down only a small sum. Priced low at \$3950, balance \$40 monthly including interest; better hurry.
BOLEN REALTY COMPANY
206 W. Broadway, Ph. Glen. 2163.

FOR SALE—5-room modern home. Priced right and reasonable terms. A good buy. See owner at 501 West Myrtle, Glendale.
OWNER NEEDS MONEY FOR
the expansion of business, so if you have \$4500.00 cash, you may acquire one of the best income properties in Glendale, netting better than 18 percent on investment; quick action necessary.
ENDICOTT & LARSON,
116 South Brand.

FOR SALE—Ready to move in; new up to the minute 4-room bungalow; double garage, with adjoining lot if desired. 212 W. Acacia; at a bargain.
FOR SALE
Fine 5-room English Colonial residence, corner lot, hardwood floors thruout, fireplace, breakfast room, built-in features. See Owner, 659 West Lexington.

FOR SALE—Bungalow de luxe, close in, artistic, well built, modern, six-room bungalow with every convenience; hand decorated walls, tiled bath and shower; garage with shower and sink, near car line. A wonderful home for those seeking the neighborhood of refinement. 115 West Broadway.
SEVEN ROOM ARTISTIC HOME
Very close in on wide paved street, 3 large bedrooms and breakfast room, quarter-sawn oak floors thruout, cement basement and gas furnace with electric control, tile bath and individual shower, best of workmanship, built for a home by present owner, \$9800.00, terms.
ENDICOTT & LARSON,
116 South Brand.

FOR SALE
A beautiful little home, has all built-in features, large closet space, hardwood floors in two rooms; all large rooms with plenty of light; good full sized lot and is set out; has big garage. This is a real home and is a buy at the price offered. Price \$4500 with \$1500 down, balance like rent.
SEE
KJERGAARD & MULLALY
207 W. Broadway

"I SELL THE EARTH"
100 FEET OF BIRCHETT, JUST OFF BRAND
New, modern, 5-room bungalow and double garage; \$7250, half cash. CORNER NORTH BRAND
80x166, \$8900, \$1250 cash if taken at once.
IN THE FOOTHILLS
High class residential district, 60 by 245, improved with modern four-room bungalow and garage. Sets well back leaving place for permanent home; bearing orange trees and beautiful shrubs, \$4250, terms.
Six-room bungalow; not new, but good, lot 53x166, bearing orange trees, variety of young fruit, chicken equipment, double garage; a wonderful view; \$4500, \$1500 cash, balance \$40 per month.
Choice corner lot on North Central 55x150, to all city, 1 block from car; fine for double bungalow and income. Only \$2650, terms.
EDITH MAY OSBORNE
210 W. Doran, Glendale 913-M

WARREN'S EXTRA SPECIAL
Four rooms, new, modern, 2 bedrooms, garage, alley, half blk. west of Central avenue, 100 by 135 lot, \$4500, \$1250 cash or \$4300 if you can pay \$2900 cash. If purchaser wants to sell the extra lot we will pay \$1200, \$300 cash.
WARREN
300 1/2 S. Brand

FOR SALE OR EXCHANGE
7-room stucco, hardwood floors thruout, finished in ivory and mahogany, batchelder fireplace, tile bathroom and kitchen sink; large front porch, patio, laundry room in basement; lot 66 2-3 by 170 ft. Owners only. 646 North Orange St.

REAL BARGAIN
FOR SALE—6-room California house and complete bath, garage, fine lot, fruit and shade, fine location, close to street car, price for a few days only \$2950. Terms arranged. W. E. Mercer or J. P. Lampert, Exclusive Agents, 624 E. Broadway.

SPECIAL BARGAINS
New 6-room, 3 bed room bungalow, hardwood floors thruout. All the latest features and many additions. 4 blocks to Brand and Broadway. Location and price cannot be equalled. \$7500. Good terms.
Corner, 100x125, \$3000, \$1000 cash, \$25 month. Get this today and save \$500.
See Thomas, 127 W. Broadway

THERE IS A VERY limited amount of this kind of property in California—
—And probably never again will just such an opportunity come to you
As—

GRAND VIEW
Sub-division
at the foot of the mountains IN GLENDALE,
—It is a grove of Oranges, Avocados, Lemons, Grapefruit, Apricots, etc. A stone's throw from the Pacific Electric trolley with water, gas, electricity and paved streets.
But there are less than 50 lots.
—Still a few to be had at \$950.
—Easy payment and easy terms.
—And remember, when a subdivision is sold, the first house started increases the value of your lot.
—Act quickly—others are discovering that these lots are gems at bargain prices.

VACANT LOTS AND ACRES
FOR SALE—\$850, Lot 18, Block 1, Atwater Tract, LaCleda street. Owner, 118 West 9th St., Los Angeles. Phone 61115.

A GOOD BUY
Colorado street corner, suitable for store, garage or apartment, 60x75 feet, \$2100.
W. F. Tower, Owner
328 N. Maryland Ave. Glen. 786-W

FOR SALE—Future business lot on West Broadway with bungalow on rear; bargain for quick action. Owner 536 West Broadway.

FOR SALE—Foothill lot 75 feet by 300 feet, good residence street; city improvements, near Kenneth road and Glendale car; \$6000, phone Glendale 2141-R.

VANDENHOFF'S SPECIALS
A wonderful home of 7 rooms on a big corner lot, 3 bedrooms, tile bath with shower, built-in refrigerator. Cut down \$2500. Today's price \$9500. Very easy terms if you wish. There will be a surprise for you. Let us show it to you.
How is this beautiful Spanish home of six rooms, 3 bedrooms, tile bath with shower? New and ready to move into. Only \$6700. You make the terms.
Otherwise, let us show you this real good 5 rooms, 2 bedrooms, new Colonial bungalow located very close in. Price is only \$5200. Terms E. Z.
Or this snappy four-room, new bungalow with that superb mountain view. It is yours to move in today at only \$4250. Terms to suit.
VANDENHOFF
205 No. Brand, Glendale 2070

J. F. STANFORD
112 1/2 So. Brand Blvd.
Only \$1000 down on a low-priced, new 5-room house, 2 bedrooms, garage, lot 50x124, West Lexington, \$4500.
An investment with revenue to carry in 3 lots Colorado Blvd., close in, including 5-room bungalow, excellent condition.
J. F. STANFORD
Glendale 1940

FOR SALE—By owner, 4-room house, garage, chicken house, on lot 50x150 for \$3750. Apply 426 West Park avenue.

FOR SALE—Immediate possession, best arranged 7-room bungalow; 3 bedrooms, front and side porch, garage, near school and car line. 622 N. Isabel; liberal terms. Owner on premises Sunday.

ASK EARL WELCH FOR BARGAINS
520 E. Broadway.
New 4-room house and garage on fine corner, fronting improved street, lot 51x169. Price \$1800, \$1150 cash, balance 15 months.
3-rooms and bath on large lot 77x150, 7 fine bearing fruit trees, close to new high school on improved street, for \$2700, \$1000 cash, balance terms.
Fine semi-business corner, 50x150 on good thorough street with bus line, \$1950 cash.
New 5-rooms and garage, modern, lawn and flowers, within 3 blocks of Brand, only \$600 cash, balance terms.
2 fine lots near Verdugo road and new high school. Price \$1000 each, \$350 cash, on each. Will sell one or both.
New 7 and 4-room house with two lots on busy boulevard in fast growing neighborhood. Price \$9000.

LARGE LOT FOR INCOME, BUNGALOW COURT OR APARTMENT HOUSES, VERY CLOSE IN—ONLY \$3850—
Two beautiful residence lots, with wonderful mountain view—\$1050—\$445 cash.
DOUBLE YOUR MONEY ON THIS
FINE SUBDIVISION
Already subdivided into 21 large lots. Price only \$10,200
FOR SALE—Lot 45x169, one block to car—\$700—part cash—adjoining lot can be had if desired.

HERE IT IS—WORKING MAN'S CHANCE TO OWN HIS OWN HOME
Fifty dollars down, \$15 a month and interest buys a 600 lot, 45 by 169, half block from car line; build a temporary house and pay rent to yourself.
GEO. A. BLANCHET
117 S. Brand, Glendale 2282-R

FOR SALE—By owner, Cheapest corner lot on Central Ave., 55x160 to alley, Glendale 805-M.
"SEE WARREN, HE KNOWS!"

FOR SALE—Lot in northwest part of city with all conveniences guaranteed. This is a full sized lot and lies high, giving a beautiful view. With only \$200 down, balance easy terms, makes this an exceptional buy.
SEE
KJERGAARD & MULLALY
207 W. Broadway

FOR SALE—Corner lot on East Colorado near new High School site, \$2100. Terms. Glendale 605-W. Owner.

\$850.00—Lot 50x150, block from San Fernando road, near Brand boulevard, a wonderful pick-up, \$275.00 cash, balance \$200.00 per month.
SCHAFFER REALTY
1715 So. San Fernando Road

FOR SALE—Beautiful corner unrestricted 125 foot frontage on San Fernando road, 2 blocks south of Brand Blvd. Will sell all or part at \$50 per front foot. Bargain.
SCHAFFER REALTY CO.
1715 S. San Fernando Road.

WHAT YOU HAVE BEEN LOOKING FOR
Foothill lots, 2 blocks from the car line; has well built 2 story barn on rear that can be easily and inexpensively be turned into a comfortable residence. A good buy at \$1800 for lot and building. An adjoining lot for \$1500.
W. F. TOWER, Owner,
328 N. Maryland, Glendale 786-W

FOR SALE—Lot with babbling brook, near car line, ideally located. Refined neighborhood, easy terms.
F. P. NEWPORT CO.
115 W. Broadway.

A CHANCE FOR A POOR MAN
I have close in lots with house or without; \$100 cash, \$40 a month.
Also one on California; \$200 cash, \$50 a month. Inquire MRS. GOODMAN, 645 North Central.

IF YOU HAVE \$1000
Will furnish lot and build home one easy payments same as rent.
FOR SALE—Corner lot 50x135, one block off Brand Blvd., with double garage on rear fitted up for living quarters, for quick sale \$3500, \$500 cash, balance \$40 per month.
Beautiful new six room bungalow in South Glendale, one block west of Brand Blvd. \$6300, \$1300 cash, balance \$45 per month.
S. S. GILHULY,
1257 So. Central Phone Glen 1296-J

FOR SALE—5-room modern bungalow, by owner, small payment down, balance like rent. 910 Orange Grove avenue.

FOR SALE—On North Jackson, one of the best locations, is a new home, built for warmth, large living room with fireplace and bookcase, dining room with buffet and china closets, breakfast nook, two bedrooms, lots of closets, expensive lighting fixtures, and decorations, most up-to-date plumbing, double floors, picture moulding, basement, tile piazza, garage, cement floor, stone walks, steps, see it. You will like it. Owner, 716 North Jackson St.

A SPLENDID HOME SITE
2 lots 50x150 to alley at the foot of hills, only 2 blocks from carline. An excellent location, good value at \$3000.
W. F. Tower, Owner
328 N. Maryland Ave. Glen. 786-W

LOTS FOR SALE—Choice residence lots, or bungalow court site; Bachman tract. See Dr. Bachman, 831 East Windsor road.

FAIRVIEW
LARGE LOTS, \$500
Only a limited number of lots at present prices. Fine location, level lots, water, gas, electricity and street work. Come out today.
Drive out West Broadway and San Fernando road to Vine avenue, (F. L. Menely factory), then one block to right to tract office.

HAMLIN & HEPBURN
Mr. Hamlin's residence, 637 North Maryland, Glendale 2304-W.
Mr. Hepburn's residence, 635 N. Howard St. Glendale 1099-J.

OPPORTUNITY KNOCKS AGAIN
Lot 50x182, next to corner of San Fernando road. Price \$1500, \$150 down, \$25 month.
Also lot West Colorado near San Fernando road \$1100.
HART REALTY CO.
113 East Broadway

CHOICE APARTMENT SITE
Bungalow court or residences. We have a close in corner on Central avenue, 250x186, which we can sell for a few days for

\$1100
or we can split it and sell 125x186 on corner for \$6000 or inside lot 125x186 for \$5000, on very easy terms. Located in one of the choicest residential districts on Central avenue, which means there is nothing better in the city. Exclusive agents.
FARIS and COGGINS
131 S. Brand

CLOSE-IN MAPLE STREET LOT
AT A BARGAIN PRICE
Beautiful south front lot, 67 1/2 by 75, west of Central ave.; only four minutes' walk from Brand; fine for duplex; new sidewalks, curbs and macadamized St. See the building going on and then inspect lot middle of block, then call at 470 Riverdale or phone Glendale 276-M, evenings.

HIGHLAND AVENUE LOT
Size 100x215, east front, close to Kenneth Road. Make comparisons, note location and size of lot and buy at \$2250. Terms.
KROEHLER REALTY CO.
205 E. Broadway, Glendale 424

\$1250 LOT \$1250
1 1/2 blocks west of Brand, close to everything. One of the last close-in lots cheaply priced. HURRY!
WARREN, 300 1/2 South Brand

BUSINESS, COURT AND APARTMENT SITES
Estate just released. 15 large size lots between Central and Brand boulevard. Reasonable prices and terms. Make your selection at once.
SCHAFFER REALTY
1715 South San Fernando Road

FOR SALE—Must sell at once, fine lot 50x150, 1 1/2 blocks off Broadway, close in. Call at 724 E. Broadway, Glendale 73-J.

CENTRAL AVENUE LOT (308)
For a few days only, lot 125 by 186 on Central avenue for \$5,000.00 to \$5,900.00.
On easy terms. This lot is in one of the choicest residence districts in the city.
We are exclusive agents and must turn this desirable lot soon.
FARIS and COGGINS
131 S. Brand, Glendale 1117
Office Open Evenings

FOR SALE—25 ft. lot on San Fernando Road, \$2500. Only 50 ft. west of new building at Brand. Phone Glendale 1156-R.

127 1/2x179 CORNER 127 1/2x179
Bungalow court site or dandy place to build three or four houses, 5 blocks from Brand and Broadway business. Someone gets this today. \$3050. Some terms.
WARREN, 300 1/2 South Brand

FOR SALE—Near foothills, corner lot 60x200 feet, \$1400, terms. Owner, Phone Glendale 2288-W or call at 925 Glenwood Road. Also three other lots, each \$1100.

FOR SALE—A bungalow court site, 100 feet front on North Brand, \$4000; act quick. Inquire MRS. GOODMAN, 645 North Central.

FOR SALE—N. E. corner Wilson and Howard, both streets paved, 114 feet on Wilson, 108 feet on Howard. Will sell for less than \$500 front foot. See owner, W. L. Sherwood, 205 East Broadway, Glendale.

FOR SALE—Ten acres northwest Glendale foothills. Ripe for subdivision at most attractive figure, if taken at once. Owner.
Phone 568628 Los Angeles

"LOT BARGAINS"
Lot 50x160, only 200 feet from Brand Blvd. Paving, curb and sidewalk, all in. Only \$1550; 1/2 cash. Corner lot, 50x125, well located, \$1900; 1/2 cash.
Corner location, 100x125 on bus line, good apartment or bungalow court location. Only \$3000—\$1000 cash will handle.
See Mr. Miller or Mr. Barney.
Harry M. Miller, Branch,
143 South Brand, Glendale 1918-J

OUT-OF-TOWN PROPERTY
FOR SALE—In Burbank, 5-room bungalow, modern, all built-in features, hardwood 2 rooms, 2 blocks to car line. All street improvements. Terms, \$800 down, balance \$50 per month. Call at 706 East Orange Grove avenue, Glendale.

EARLY TABLE GRAPE LAND
Owners want land developed in tracts of 20 acres or more. Price reasonable, long time terms, abundance of water piped to each tract for you. In early table grape district. Your opportunity for a safe investment and quick returns. See me or write me about this real proposition where we make it together. Five hours from Los Angeles. C. O. Caples, 411 West Park Ave., Glendale, Calif.

FOR RENT—Large room, gentleman preferred. 501 West Colorado.

FOR RENT—Comfortable furnished room for gentlemen; also garage, close in. Inquire after 5 p. m., 225 Dayton Court.

FOR RENT—Furnished room, one block from car line. 300 N. Orange.

FOR RENT—Beautiful large 5- room bungalow, completely furnished. Call at 506 West California avenue. Phone Glendale 734-J.

FOR RENT—New 6-room bungalow, unfurnished, one block from car, 1305 East Harvard St., Glendale.

WANTED—Some one to share apartment, 119 No. Cedar, Glendale 518-J.

FOR RENT—New 4-room bungalow, newly furnished. Inquire 1152 North Louise, Garage.

FOR RENT—7-room house, inquire in rear of 656 West Broadway, Glendale.

FOR RENT—Modern 6-room house, garage and beautiful grounds, \$65 on year's lease.
5 rooms unfurnished, \$50.
5 rooms furnished, \$65.
W. L. TRUITT
Glendale 1968-R 812 So. Brand

FOR RENT—Well-furnished foothill home, 5 large rooms, bath and garage. Rent \$100. Inquire 1234 Viola Ave.

FOR RENT—Furnished or unfurnished, 4-room modern bungalow and garage. Excellent location. Inquire 249 Dayton Court.

FOR RENT—New duplex, three rooms and bath, also four-room cottage, unfurnished, 351 Hawthorne.

FOR RENT—Furnished flat, no children. Call Glendale 1351-M.

FOR RENT—Attractive 5-room bungalow, large patio, or three room apartment. Call or phone after-noon only, 615 North Howard, Glendale 1149-M.

FOR RENT OR LEASE—New bungalow, well furnished, five rooms and sleeping porch; eight months or longer; garage, 541 West Lexington drive.

FOR RENT—Furnished 3-room cottage, piano, garage, large lot, near car; rent \$30. Apply 1001 San Rafael avenue.

FOR RENT—Furnished 6-room modern bungalow and garage, close in, lease, \$80. 360 Ivy St., Glendale 2097-R.

FOR RENT—Sleeping porch, also garage, 318 W. Elk, Glen. 1354-J.

FOR RENT—Unfurnished, new duplex, South Louise, near Windsor, double garage; adults only; \$50. Owner 815 South Maryland, Glendale 358-R.

FOR RENT—New modern 4-room house with breakfast nook. Will be ready about January 15th. With or without garage. Lomita, near Adams. Call Glendale 842.

FOR RENT—Two flat house in Eagle Rock, \$75 month unfurnished, on 5-cent car. See J. B. Brown & Co., 117 S. Central avenue, Eagle Rock.

FOR RENT—Ready Feb. 1st, strictly modern 5-room bungalow with garage, on Pacific avenue, near Hawthorne. Will lease \$65 per mo. 214 North Central.

FOR RENT—9-room house, \$90, privilege of sub-letting.
4-room furnished \$40
2-rooms furnished \$35
7-rooms unfurnished \$60
Inquire Mrs. Goodman, 645 North Central.

FOR RENT—For occupancy Feb. 1st, five room bungalow, breakfast nook, garage, 1027 So. Florence place, \$60 per month.
Six large rooms with large sleeping porch, garage, on Gardena Ave. \$85.

S. S. GILHULY,
1257 So. Central, Phone Glen. 1296-J

FOR RENT—4-room apartment unfurnished or partly furnished if desired. (Upstairs). Garage. Adults only. Ready January 15. 707 East Orange Grove.

FOR RENT—4-rm. modern house and garage. 347 West Acacia.

FOR RENT—Furnished 3-room apartment, private entrance, beautiful patio, attractive flowers, nice neighborhood. Glendale 1149-M, or call 615 North Howard.

FOR RENT—Furnished to desirable tenants, adults only, 6 rooms, modern, 348 Salem St. Glen. 1131-M.

FOR RENT—5 rooms, just finished, modern, basement and garage, close in. 342 West California.

FOR RENT—Furnished apartment, pleasant, quiet, car line. 735 East Wilson Ave.

FOR RENT—3-room furnished apartment with or without garage, Glendale 971.

FOR RENT—\$100 per mo.; will give lease; 6 rooms modern, close in on Central.

McMILLAN
Glendale 1494, 124 W. Broadway

FOR RENT—7 room furnished house. Adults. Gl

FOR RENT—Furnished room with housekeeping privileges to lady, near all car lines. 237 North Belmont. Phone Glendale 18.

FOR RENT—Large sunny room, connecting bath and sitting room with wood fireplace, quarter block to L. A. car line. 114 North Everett.

FOR RENT—Pleasant rooms with board for convalescents and elderly people. 1293 S. Boynton, Glendale 1475-W.

FOR RENT—A pleasant room, bath adjoining; gentleman preferred. 523 Burchett.

FOR RENT—Front room, suitable for one or two. 360 Hawthorne.

FOR RENT—Nice sunny sleeping room, close in. One employed preferred, very reasonable. 353 Myrtle St.

FOR RENT—Furnished front bedroom, suitable for gentleman or pals. 115 East Elk.

FOR RENT—To gentleman, fine room in new home, \$20; references exchanged. 1313 North Columbus.

MISCELLANEOUS
FOR RENT—Valuable office space, attorney preferred. 113 East Broadway. Glendale 2339.

FOR RENT—Office space No. 8 in Rudy building; 3-room furnished apartment, apt. No. 9, in Rudy bldg. Call Glendale 101-J or Rudy 4, Rudy Building.

SINGER Sewing Machine for rent, \$3 a month. 109 North Brand, Glendale 90.

VACUUM CLEANER RENTALS
Vacuum cleaners for rent by the day and half day; complete set of attachments with each machine. Glendale 2030-W.

FOR RENT—Building 14x22 with concrete floor, suitable for double garage or shop; rent \$15 per month. 216 North Central, Glendale 382-J.

WANTED TO RENT
ROOMS, APARTMENTS, HOUSES
WANTED TO RENT—Furnished house; must be clean. Address O. care Evening News.

WANTED TO RENT—By February, 3 or 4 room unfurnished bungalow, close in. 113 North Brand, A. E. Maser.

REAL ESTATE WANTED
WANTED—Five room house, not necessarily new, but must have buffet, prefer place with shrubbery and a sprinkling of fruit trees. Located between Lexington and Maple, and Brand and Isabel. Price not to exceed \$6000.00. We can sell this immediately. Customer waiting.

SEE—
KJERGAARD AND MULLALY,
207 W. Broadway

WANTED A LOT—Not over \$1500. First payment not to exceed \$450; also want lot with small house or livable garage. Call 624 East Elk or Phone Glendale 1941-W.

WANTED—I am looking for an income property in Glendale. The location must be near the center of town. Would prefer stores rented on reasonably long lease, apartment or flats if well leased; do not care for any business chances. Box 509, Glendale Evening News.

WANTED—To buy from owner, 3 or 4 room modern bungalow, or lot, east or north front. State lowest price and description. Box 521, Glendale Evening News.

Want to buy five or six room house or double in good location and condition from owner, but must be real bargain. Have good cash payment. State location and very lowest price with no consideration given. Box 520, Glendale Evening News.

WANTED—Good residence lot, close to car line; give full particulars and lowest cash price. Box 523, Glendale Evening News.

WANTED—An 8 or 9 room house in Glendale for not over \$9000; will exchange 6 room house in L. A. and pay balance.

MRS. STEWART
817 N. Louise Glen. 1515-M

WANTED—Lot or equity in bungalow for late model car and some cash. Main 490.

Want to hear from owner having farm for sale. Give particulars and lowest price. John J. Black, California Street, Chippewa Falls, Wisconsin.

BUSINESS OPPORTUNITIES
FOR SALE—Best paying little restaurant on Brand boulevard; cheap for cash. Box 517, Glendale Evening News.

FOR SALE—Best restaurant in Glendale; profits pay for entire business in less than seven months; good reasons for selling; \$5,000 handles. F. B. NEWPORT CO. 115 W. Broadway.

MONEY TO LOAN
Automobile Loans to individuals. Responsible parties only. Phone Evenings. Glendale 1459-M.

TO LOAN—\$3000 on first mortgage, only 8 per cent. Box 529, Glendale Evening News.

Building loans, any amount, immediate action. Paul, 321 East Palmer Ave.

HOUSEHOLD GOODS
FOR SALE—White iron bed, \$10, gas heating stove, \$4. Glendale 631.

FOR SALE—Antique furniture, china, pewter, etc. Unique Antique Shoppe, 1250 South Glendale avenue, Glendale.

FOR SALE—One Clark high oven gas range, one 3-burner gas range, one oak library table, 3 porch chairs, 3 wicker chairs, one fireplace screen, also fireplace grate. 318 West Broadway.

FOR SALE—Oak living room table and 8x12 body Brussels rug. 416 North Louise, Glendale 865-W.

FOR SALE—Iron bed, spring and mattress, \$8; heater, wood or coal, \$5; carpet sweeper, \$1.50. 138 S. Adams St.

Unusual opportunity to buy practically new furniture. Solid walnut bedroom set, seven pieces, \$450; mahogany book-case, three glass doors, \$100; mahogany day bed, \$70; Flemish oak table, desk and large arm chair; rug, Pasadena. Fair Oaks 2257.

FOR SALE—A few good second-hand gas ranges on terms. One G. E. electrical range, in A1 shape. Coker & Taylor, 209 So. Brand.

MUSICAL INSTRUMENTS
FOR SALE—Beautiful Showinger upright piano (satin finish) and bench, eleven months old; am willing to stand a heavy loss on this piano simply because I need the money. 339 West Lomita.

MOTOR VEHICLES
FOR SALE
1921 Cleveland touring, tire, wind wings, bumpers, spotlight, etc. Priced right.

1921 Overland sedan, almost new. T. G. COOLEY MOTORS CO. 120 S. Maryland. Glen. 2328-W.

FOR SALE—1920 Chandler touring car, in perfect mechanical condition. \$900 cash. Call at 311 West Colorado or phone Glendale 797-M.

WANTED
A first class Ford chassis, with a starter preferred, but if you have a good one without I can use it. Box 503, Glendale News.

FOR SALE—Ford touring car, running order, \$100 or exchange for poultry. 401 W. Patterson.

FOR SALE—1918 Ford touring car, new tires, \$150; terms if desired. 1007 East Lomita, call after 5 p. m.

FOR SALE—A practically new Utilitor tractor. 627 S. Acacia.

FOR SALE—Practically new Studebaker Special 6 Roadster, 1921. Apply No. 7 Rudy Bldg., or call Glendale 1916-J.

FOR SALE—Harley Davidson Motorcycle in first class condition. Glendale 1043-J, 420 Lincoln avenue, Glendale.

FOR SALE OR EXCHANGE
HAVING BOUGHT A NEW DUMP TRUCK, I WILL SELL \$500 EQUITY IN MY 3 1/2-TON TRUCK AT A BARGAIN. I CAN USE A LIGHT CAR FOR THE SAME. THIS TRUCK IS WORKING AND IN GOOD MECHANICAL CONDITION.
W. E. PALMER
PHONE GLENDALE 146
OR ADDRESS 638 EAST BLDWY., GLENDALE, CAL.

FOR SALE—Practically new Exide battery. Cox & Son, 110 North Louise, Glendale 186.

FOR SALE—1920 Ford touring with starter, good condition, \$150 down, balance monthly. 227 South Sierra Vista, Eagle Rock.

FOR SALE
1920 FORD TOURING A BARGAIN
Owner wants this car at once. Self starter, demountable rims, four new tires and tubes and one good extra on carrier; new guaranteed battery; upholstery and top in first class condition; new shock absorbers; rear vision mirror; rear end overhauled last week and new parts installed. \$400. Terms might be arranged. Address Box 3, Glendale Evening News.

FOR SALE—Very good Ford touring car with self starter for \$290. Terms. 246 S. Brand, Glendale 646.

FOR SALE—Ford sedan, 1921 model, self starter, speedometer, dash light, run less than 4,000 miles. This is a real bargain; will demonstrate. Call or phone Cox & Son, 110 North Louise, Glendale 186.

Here is your chance to purchase a new Chandler at a big sacrifice: New Chandler roadster, \$1685, list \$2085.

New Chandler Dispatch, \$1685, list \$2180.

New Chandler, 4 pass. Coupe, \$2655, list \$3185.

New Chandler Sedan, \$2685, list \$3285.

We only have four of these bargains left and must sell this week, so here is your opportunity to save from \$400 to \$600; easy terms if desired. Our regular service guarantee goes with each car.

CHANDLER AGENCY
134 W. Colorado St., Pasadena.
Phone Fair Oaks 418.

FOR SALE—Ford touring, good condition, new paint and rubber. \$215. Call Saturday or Sunday, 802 East Windsor road.

POULTRY, BIRDS AND PETS
FOR SALE—12 White Leghorn breeding cockerels, Molby strain, 1 year old White Leghorn hens; hatching eggs and baby chicks from heavy laying strain. Also ever bearing strawberry plants. 724 East Acacia.

I build portable Standard chicken houses. \$35 to house 35 hens, also accessories. Phone Glendale 1990-W.

FOR SALE—Barred Rocks and Black Minorca high grade stock, price \$2.00 each. Phone Glendale 297-W. 426 Patterson.

If you want to buy or sell poultry call Glendale 551-J.

FOR SALE—Beautiful Rhode Island Red pullets, all laying. 465 Patterson avenue.

FOR SALE—A few true Blue Andalusians and Ancona cockerels, also 7 Ancona and Rhode Island Red hens. 601 North Kenwood St.

FOR SALE—Rabbits, American Blues, Flemish, Checkers, young and matured stock, also Cavies. Supplies and medicine. 627 E. Acacia.

FOR SALE—Rhode Island Red cockerels and pullets. High grade stock. Prices reasonable. 219 North Isabel St.

FOR SALE—300 or less White Leghorn 11 month old pullets, best laying stock, hatched many stars. Tom Barron strain, \$1.25 and up. 1340 North Pacific, Glendale 76-W.

FOR SALE—BABY CHICKS, immediate or future delivery. Leghorns and Reds. Glendale 488-J.

LIVESTOCK
FOR SALE—2 horses, wagon, harness. Come and take them away at your own price. 1400 N. Columbus, Glendale 2957-W.

FOR SALE MISCELLANEOUS
FOR SALE—5-room bungalow to be moved, centrally located. Address 113 S. Brand.

FOR SALE—Strawberry plants, 70 cents a hundred. 627 E. Palmer Ave.

FOR SALE—Burroughs Posting and adding machine, motor driven, been used 21 months; works good as new; can see machine at 460 West Los Feliz road, Bentley-Schoeneman Lumber Co., Glendale 49.

FOR SALE—Fancy gold fish, aquarium plants, plants for ponds. Phone Glendale 1344-J, 464 Oak St.

FOR SALE—Embroidered black velvet street dress, size 36 and velvet hat, worn but a few times. Price \$15. 690 Main street.

FOR SALE—Furs, salesman's samples, choice new bushy fox neck pieces, \$30; other furs. 345 West Burchett St.

FOR SALE—Concrete mixer, Rm. 7, Rudy building, Glendale 1916-J.

MOUNTAIN APPLES—Good cooking and eating apples direct from the ranch. Oak Glen District, \$1.00 per lug box. Bring your own box. 608 No. Columbus, Glen. 1190-W.

WOOD! WOOD! WOOD!
Large loads, 2 1/2 tiers, of the finest kind of wood for fireplace or stove; clean and nice to handle, \$6 to \$6.50 per load, delivered. Phone Glendale 140. Los Angeles Basket company, Western end of Cypress.

FOR SALE—A girl's bicycle, a high class wheel, a bargain. \$10.00. 310 North Maryland.

FERTILIZER FOR SALE—Inquire Peter L. Ferry, 614 E. Acacia, Glendale 475-J.

Guaranteed Lead Oil and Zinc Paints; all colors; \$2.75 per gallon; we manufacture our own paints and sell direct to you; Roof Paint \$2.50 for 5 gals.; Roofing Paper; Wall Board; Wall Papers.

Pyramid Paint Products Co., 704 E. Broadway, Glendale 469.

FOR SALE—Cory Thornless blackberry plants, Springer in tubs, hanging crocks or pots. Com. and Cedrus trees, Spanish broom and several varieties of pretty Begonias in bloom. Apply 711 East Maple St.

FOR SALE—Best dairy fertilizer at \$3.50 per cubic yard or \$3.00 per yard for two or more delivered. Call Glendale 421-W.

FOR SALE—Stock saddle 15 inch tree, used very little. 336 N. Geneva.

FOR SALE—Bargain, hen and chick pen, rabbit pen, small hen house, scrap lumber, small mesh chicken wire to give for hauling it away if taken now. 1137 E. Elk Glendale 77-W.

FOR EXCHANGE
FOR EXCHANGE—Clear quarter section in Minnesota and good Buick car, for Glendale, Eagle Rock or suburban. P. C. Brown, 133 S. Brand.

FOR EXCHANGE
A few good high grade automobiles to exchange for real estate, contracts, mortgages, trust deeds, etc. See L. A. Pratt with John T. Dye, 524 W. Pico St., Los Angeles.

FOR EXCHANGE—Cow to trade for laying hens or equipment. 1239 East Harvard, Glendale 488-J.

WANTED—Property in Glendale in even exchange for a 6-room bungalow in Pasadena on Magnolia ave. on lot 60x200; chicken pens and house on back of lot; cash value \$5000.

MRS. STEWART
817 North Louise. Glen. 1515-M

TO EXCHANGE—Fine south and east front lot on Burchett, near Central, as first payment on 6 or 7-room bungalow, give full description. \$2655, list \$3185.

EXCHANGE for vacant lots, or small bungalow \$3000 equity in 6-room new bungalow, all latest features and cannot be duplicated under \$8500. Located 4 blocks north of Broadway 2 1/2 blocks west of Brand. Street lively. Call Owner, Glendale 1523-W.

TO EXCHANGE
Owner of six acres, well located, in Burbank, with water plant costing several thousand dollars will exchange \$4000 equity for Glendale or L. A. Improved equities subject to mortgage, or will consider trust deeds for the full amount.

BOLEN REALTY COMPANY
206 West Broadway. Glen. 2163.

TO EXCHANGE—50 acres clear land near Coachella and Indio, Coachella Valley, partly leveled, also well, for other realty; will assume. Telephone Glendale 1196-R.

Have fine corner lot in Glendale, cash value \$1600, to trade for home.

HART REALTY CO.
113 East Broadway

LOST
LOST—In Glendale Theatre night of January 5, celluloid rimmed spectacles. Return to Glendale News Office.

LOST—Yesterday afternoon, west of Brand, a part (about 3 inches long) from motorcycle. Please return to News Office.

LOST—Yellow collie, license 541. Reward. Phone Glendale 816-J.

LOST—Automobile theft lock between Los Feliz road and Brand Broadway. Call Glendale 1477-J or at 416 Fernando court. Reward.

STRAYED OR STOLEN
STRAYED—Brown hannie goat. Please notify owner, 910 Orange Grove avenue, Glendale 948-R.

STRAYED—One mule from Eagle Rock. Call Benedict and Mooreman, No. 1139 and receive reward.

FOUND
FOUND—A sum of money. Call Glendale 843-J.

MALE HELP WANTED
WANTED—A high class real estate salesman for one of Glendale's leading firms. A real opportunity for a live man; state experience and qualifications. Box 522, Glendale Evening News.

WANTED—Experienced clerk. Rollin's Pin Bake Shop, 214 E. Broadway.

WANTED—Finish carpenter at once. 337 West California.

FEMALE HELP WANTED
WANTED—Competent woman for general housework. Good wages, room and board. Apply 310 North Jackson.

WANTED—A refined woman as housekeeper in home of three adults. Glendale 119-R.

WANTED—Sewing, afternoon and evening gowns, children's frocks; fine needlework a specialty. 615 E. Lomita.

WANTED—By well known N. Y. firm, refined, educated woman, 30 to 50, capable of working 5 hours without supervision; \$30 a week. Address X. Y., Glendale News Office.

SITUATIONS WANTED
MALE
WANTED—Man wants work by the day or hour; gardening or putting in lawns or odd jobs of any kind. Glendale 949-J.

WANTED—Work by a reliable painter. 1245 S. Boynton Ave., Glendale.

WANTED—First class carpenter work of all kinds. Small jobs our specialty. Satisfaction guaranteed. Glendale 1661-W after 5 p. m.

WANTED—Work of any kind. Pruning and lawns put in. Call Glendale 2234-W after 5:30 p. m.

WANTED—Married man wants work as carpenter's helper or work of any kind. Glendale 720-J.

FIRST CLASS auto mechanic will call at your home and repair your car. Will give estimate free of charge. Phone Glendale 1081-W or Glendale 1053-J or call at 1020 Stocker St.

FEMALE
WANTED—Position by young lady as stenographer, legal or business. Phone Main 490.

WANTED—Position as typist, cashier, phone girl or general office work. Address H. J., 529 Pioneer Drive.

WANTED—Sewing, children's clothes and infants' layettes made neatly. 335 Hawthorne.

WANTED—Wet washer rough dry laundry. Glendale 949-J.

WANTED—Young lady experienced in retail store, wishes position as bookkeeper and typist. Box 513, Evening News.

WANTED—Experienced typist and Elliot Fisher machine operator desires position. Glendale preferred. 352 West Patterson Ave.

Refined young lady wishes position in small family. Address 1123 Brent Ave., South Pasadena.

Graduate nurse would like position in doctor's office, all or part time. Mrs. Simmons, 120 West Laurel street.

WANTED MISCELLANEOUS
TO LADIES!—Would you like to have a lady expert teach you to drive your car? Call Glendale 756-M.

WANTED—When wanting a drain board or floor put in, call Phoenix, 343 North Brand, Glendale 1978-M.

CHESTER'S WINDOW CLEANING SERVICE
GENERAL HOUSECLEANING
FLOORS WAXED AND POLISHED
Glendale 2320-W and 368-W

WANTED—All kinds of lady's gents' and children's misfit or used clothing and shoes to sell on small commission. For further information call at 548 West Oak St.

WANTED TO BUY—A five or six room house to move away; must be reasonable; give price and location. Box 484, Glendale News.

Painting and interior decorating, Glendale references. Call Glendale 1513-J for estimates.

WANTED—Let C. V. Eddings do your electrical work, wiring, repairing, motors, etc., estimates furnished. Glendale 2269-M.

WANTED—Cement work of all kinds by contract. All work first-class. Call Glendale 1035-J.

If you want guaranteed paints, buy Patton's Sun Proof Paints, varnishes, roof paint, roofing, wallboard and wallpaper.

STEVENS PAINT STORE
219 1/2 E. Broadway Glendale 680-J
Call Glendale 1904-W or 1489-J, J. H. CRANE, for all kinds of lawn and shrubbery work and lawn fertilizer. All work guaranteed, 3953 Seneca Ave., Glendale, California.

WANTED—General teaming, sand and gravel, plowing, grading and leveling, lots and acres. L. W. Studer, Glendale 76-J.

We do all kinds of roofing repair work—put on new roofs cheap. See us before you let your job. Pinkney Roofing Co., 1305 East Broadway.

WHITTAKER & TAYLOR
Cesspools and cement foundations done on short notice. Glendale 62, residence 525 West Elk.

TEACHER of band and orchestra instruments; mandolin and guitar; anyone wishing instruction call R. E. Bach, Glendale 2216-R.

BUSINESS PERSONALS
Going to build? Plans prepared by architectural draftsman; reasonable charge. 464 Oak St. Phone Glendale 1344-J.

WANTED—Half interest in well established real estate office or take partner. Box 528, Glendale Evening News.

FREE
Wood free if you will haul it away. 124 West Doran, Glendale 1283.

ANNOUNCEMENTS
FOREST LAWN
Cemetery Mausoleum Crematory
"Among the Hills"
Junction Glendale Ave. and San Fernando Road

GRAND VIEW MEMORIAL PARK
"Glendale's Only Cemetery"
Grand View Avenue at Sixth Street.
Phone Glendale 410-W.

ANNOUNCEMENT
Theological Study class every Monday evening, 111 East Broadway. Everybody welcome.

NOTICE is hereby given that Charles D. Hipp has sold to R. R. McBurney and Margaret McBurney, that certain business known as the "South Glendale Bakery," now located and doing business at 1408 South San Fernando road, Glendale, California. All papers and monies covering this transfer are now in escrow in this bank.

FIRST SAVINGS BANK OF GLENDALE.

PERSONAL MOTION PICTURES
If you are thinking of entering motion pictures, it would be to your advantage to see us. 1110 Tamarind, Santa Monica Blvd. Car.

NOTICE:
Public stenographer with HART REALTY CO. Personal, prompt attention; service reasonable. 113 E. Broadway, Glendale 2339.

NOTICE
Notice is hereby given that T. E. Hurd has sold to Albert E. Maser and Robert A. Weiss that certain business known as "Acme Meat Market," now located and doing business at 113 North Brand Blvd., Glendale. All monies and papers in connection with this sale are now in escrow at this bank.

GLENDALE NATIONAL BANK.
110-71 1297 S. Brand Blvd.

Madrigal Club colonial concert, Thursday, January 19, 8:15. High School auditorium. Admission subscription members only. Secure membership through members of the Club. Director, Mrs. Chas. A. Parker, or President Mrs. John W. Cotton.

REAL ESTATE MEN TAKE NOTICE
Property at 130 North Belmont St. has been sold. T. H. Addison, 130 North Belmont.

BIG TURKEY DINNER WITH TRIMMINGS SERVED FROM 12 TO 8 P. M. SUNDAY AT PUSSEN BOOTS, 211 1/2 S. BRAND BLVD., 81 PLATE.

TOO LATE TO CLASSIFY
WANTED—2 plasterers. Call Rigdon, Glendale 735.

The T.D.L. THEATRE Phone Glendale 1161 Formerly Palace Grand

Last Times Today THE BIG SHOW VAUDEVILLE

5 Specially Selected Acts 5

and JACK HOLT

'THE CALL OF THE NORTH'

Same Popular Prices

The T.D.L. THEATRE Phone Glendale 1161

SUNDAY AND MONDAY

The Irresistible

POLA NEGRI

in

'GIpsy BLOOD'



Remember her triumph in 'Passion' In 'Gipsy Blood' she will astound you. Strange lives, strange loves, stranger than fiction.

And The Two Laugh Comedies

'Just For Fun' and 'Country Chickens'

George Olsen's Selected Organ Numbers

We Can't Show All The Pictures—But We Do Show The Best

DORAN STREET NURSERY

439 West Doran

I AM NOT SOLD OUT. THIS RUMOR IS FALSE. THE REASON FOR MY LOW PRICES IS:

1ST—NO OVERHEAD EXPENSE.

2ND—I DIVIDE PROFITS WITH MY FELLOW CITIZENS.

Note—I do not assort my trees and ask various prices. One price for all, but first come, first pick. Phone Glendale 1497-W after 6 p. m. Pruning (Long System) and Spraying.

LOUIS S. BADOUR, Prop.

No Charge Made for Estimate—Phone Gl. 2298

SAUNDERS PAINT CO.

PAINTS, VARNISHES, WALL PAPER, GLASS FULL LINE OF ARTISTS' SUPPLIES

A Good Paint at, per gallon \$2.25

Health & Milligan pure Prepared Paint at \$3.75

THE MIRACLE CLEANER

Picture Frames, \$2.00 and up

Special on Linseed Oil, 94c—Wall Paper, 15c Per Roll and up

138 North Brand Boulevard, Glendale, California



Do Your Shoes Need Fixing?

Take Them to

The Modern Shoe Repair Shop

114 East Broadway Expert Repair Work

Mrs. J. D. Spence, Prop.

We Specialize on Repairing Wrecked Cars

Welding—All Kinds. Baked Enameling

LENDALE AUTO BODY AND FENDER SHOP

R. W. HIRZEL Rear Daily News Office Phone Glendale 964-J A. W. GREGG

HEAVY LEGAL SHOTS FIRED AT P. E. BY CITY ATTORNEY

Bert P. Woodard, in Behalf of Fight on Fares, Presents Amended Complaint

AIDS LOWER FARES FIGHT



BERT P. WOODARD

City Attorney of Glendale, who presents amended complaint to State Railroad Commission containing numerous reasons why Glendale, he says, should not have to pay increased fares.

(Continued From Page 1) rates theretofore in force is approximately 30 per cent.

(c) That applicant city's credibly informed and believes and therefore alleges that the increase in rates upon local service rendered by petitioner company in the City of Los Angeles under said order, will not be sufficient to make said service self-sustaining, and that said service will continue to be a direct burden and charge upon the whole railroad system operated by petitioner company, and will require passengers traveling on the interurban lines operated by petitioner company, and particularly those traveling upon the lines serving applicant City of Glendale, to pay a substantial portion of the losses that are being and will continue to be made in carrying on said service in said City of Los Angeles.

Fares Are Cited

(d) That under said order a passenger may travel on the local lines of petitioner company in said City of Los Angeles for ten cents a greater distance than he may travel as an interurban passenger, between the main station of petitioner company in said City of Los Angeles and applicant City of Glendale, for which latter ride the passenger must pay not less than 23 cents one way, 38 cents round trip, \$4.40 for a thirty ride family book, and \$6.03 for a monthly 62-ride commutation book on which, under ordinary circumstances, the passenger will lose at least eight rides for the reason that he will rarely ride on Sundays.

Revenue Too Great

(e) That said increases in said rates allowed by said order affecting applicant City of Glendale and its citizens, are too great and will return petitioner company a greater net revenue for the service rendered to them than should be paid for said service, and result in discrimination, inequality, unfairness and hardship against applicant city of Glendale and its inhabitants and citizens, in this: that the increased rates are discriminatory as hereinbefore pointed out, and are unequal and unfair for the same reasons, and that they will result in depreciating property values in applicant city of Glendale, will prevent other people from moving into and living in said city, will tend to deplete the population of said city for the reason that a large number of its citizens and residents who are constant travelers over the lines of railroad operated by petitioner company running to said city of Los Angeles, cannot afford to pay said increased rates, and that said increased rates will tend to further congest said city of Los Angeles, to the damage and detriment of all of its citizens and the surrounding communities.

Violation Alleged

(f) That said order of the 24th day of December, 1921, and the imposition of rates charged by petitioner company for transportation of passengers by petitioner company, put into effect under said order and pursuant to special permission granted therefor by the Honorable Railroad Commission, over the lines of railroad of petitioner company between the station stops in applicant city of Glendale and the main station of petitioner company in said city of Los Angeles, are and each of them in violation and contravention of the provisions of Section 21 of Article XII of the Constitution of the State of California, in this: that each of said charges as through or interurban rate is greater than the aggregate of the intermediate or local rates for said transportation; and that all or practically all of the through or interurban charges for transportation of passengers by petitioner company on its other lines of railroad running out of said city of Los Angeles, so put into effect and permitted, are likewise in contravention of said provisions of the Constitution of the State of California.

No Adequate Terminals

(h) That there are no satisfactory or adequate terminal stations or waiting room facilities in said city of Los Angeles for the lines of petitioner company serving applicant city of Glendale and its citizens, and the passengers carried by petitioner company over said lines from Los Angeles to applicant city of Glendale are required to stand in an open shed located on East Sixth street between Main and Los Angeles streets or to stand upon the public street itself when waiting for transportation to applicant city.

That the number of cars operated upon the lines of petitioner company and serving said city of Glendale and its citizens are not sufficient to properly accommodate and transport the passengers or patrons of said lines to and from the city of Los Angeles; that the cars operated over said lines, especially in the rush portions of the day, are crowded to such an extent that a great portion of the people patronizing said lines are forced to stand while on said cars, while others are unable to obtain standing room without great delay and long waiting upon the streets or in said open shed on East Sixth street between Main and Los Angeles streets.

Used by Local Cars

That the lines of petitioner company serving said city of Glendale are also used by local street cars for approximately one-half the distance between the city of Los Angeles and applicant city of Glendale. That the alleged interurban cars upon said lines serving said applicant city of Glendale are forced to wait upon, to be delayed by, and to follow said local cars for great distances, and to

wait for the switching and passing of said local and interurban cars.

That the tracks of petitioner company through a large portion of the city of Glendale are constructed above the grade of the street in said city, and at many of the street crossings there are no dedicated grade crossings over the railway tracks of said petitioner company, and applicant city alleges there are no dedicated grade crossings at Cerritos avenue, Eulalia avenue, Laurel avenue, Acacia street, Garfield avenue, Milford street, Burnett street and Arden avenue. That the condition of said railway tracks and said crossings are dangerous and unsightly and are a constant menace to said applicant city and its citizens.

That Bus Line

That since said order of December 24, 1921, said petitioner company has established a bus line in said city as a feeder to its said lines in said city. There is one bus operating in said city, and same is insufficient in that it is impossible for said bus to connect with but a very few of the interurban cars operating between said city of Glendale and the city of Los Angeles. That it is necessary for the patrons of said bus line and said railway to stand and wait upon the street at the points where said bus line connects with said interurban line for indefinite and long periods. That there are no waiting facilities at any point along said line of said interurban railway or along the route of said bus for accommodation of the passengers patronizing said bus line.

X-Ray Eyes of 'Zillah' Lure to the Glendale Theatre

'Zillah,' the girl with the x-ray eyes, headlines the vaudeville show at the Glendale Theatre tonight, an all-star eastern aggregation brought here by the Bert Levey coast-to-coast circuit. It is said that nature has endowed her with some wonderful gifts, including a charming personality. She awes her audiences with an almost uncanny scene.

Rottach & Miller will present Bits of Musical Comedy while Mendel & Caesar have an instrumental offering which will please Glendale audiences. William Durant, alias 'Sing Hi,' has an Oriental novelty number and the Goldies provide a comedy scream.

Two Concerts Will Be Given on Sunday

Two concerts, not to be confused, will be given at the Glendale Theatre tomorrow, one at 4:15 o'clock, which is the first of a series of monthly twilight recitals for the benefit of the Holy Family church organ fund. The other is in conjunction with the regular evening entertainment with Miss Truly Shattuck, world-famed soprano, as the soloist. Paul Carson will offer several organ numbers and an unusually strong picture program will be presented, including the picturization of Myrtle Reed's great story, 'Lavender and Old Lace.' Marguerite Snow, Louis Bannison and Sena Owen are seen in the stellar roles. This Reno movie film is credited with being one of the sweetest and cleanest stories in which none of the beauty has been lost in its production for the silver sheet.

Glendale Theatre TONITE 7:00 & 9:00

Wm. A. Howe Lessee and Manager

ALL-STAR EASTERN AGGREGATION BERT LEVEY COAST-TO-COAST CIRCUIT

FIVE ACTS STANDARD VAUDEVILLE FIVE ACTS

EACH A GENUINE HEADLINER

ZILLAH THE GIRL WITH THE X-RAY EYES

An Almost Super-Woman, of Charming Personality, Upon Whom Nature Has Bestowed Her Choicest and Most Unusual Gifts

ROTTACH & MILLER Present Bits Of Musical Comedy

MENDEL & CAESAR Entertaining Instrumentalists

W.M. DURANT 'SINGHI' IN 'ORIENTAL ECHOES'

Singing and Playing Popular and Chinese Music On All of the Instruments of the Flowery Republic

The GOLDIES In An Unusual Comedy Repertoire

AND ON THE SCREEN Herbert Rawlinson in 'CHEATED HEARTS'

REGULAR PRICES 17c-28c-33c-39c Remember It Is Saturday And Come Early!

SUNDAY

Matinee At 2:30 p. m. Evening at 7:30 Only

'LAVENDER AND OLD LACE' From the Great Story by MYRTLE REED

NEWS—TOPICS—CHATS Sunshine Comedy

'ONE MOMENT, PLEASE'

Evening at 7:30 Only 9th Organ Recital and Concert Mr. Wm. A. Howe Presents Mr. Paul Carson - - - Organist And by Special Courtesy Miss Truly Shattuck World Famous Prima Donna

Sunday Afternoon at 4:15, Following the Matinee, First Twilight Subscription Concert for the Benefit of the Organ Fund, Holy Family Church, Glendale Parish. Season Tickets \$5.00 Single Admissions \$1.25 Children 50c



DO NOT MISS ANOTHER SUNDAY

LISTEN MEN

YOU ARE WANTED

AT THE CITY HALL, SUNDAY, AT 9:30 A. M. BY THE MEN'S BIBLE CLASS

to join them in some good, live chorus singing and hear KEITH L. BROOKS

their leader, give a clear and instructive lesson on the life and teachings of Jesus Christ, the World's Redeemer. We Close Early Enough So That You Can Get to The Morning Service Of Any Church Of Your Choice.

Best Way—Get Some Other Man To Come With You W. A. Horn, President G. F. Snyder, Vice-Pres. Glen Porter, Sec'y.